DESCENDANTS
OF
ZACCHEUS BALLORD
1730-1 --- 1907

CS71
.B21
1907

No. CS71.B21 1907

PURCHASED FROM
Knapp Fund

THE GRAVE OF ZACCHEUS BALLORD.

SOME OF THE DESCENDANTS

OF

ZACCHEUS BALLORD,

A private in the Revolutionary War; also in the last French and Indian War.

COMPILED BY

ESEK S. BALLORD,

Member of the New England Historic Genealogical Society, of Boston, Massachusetts.

"HONOR THY FATHER AND THY MOTHER."

BOSTON:
PRESS OF DAVID CLAPP & SON.
1907.

* CS71
.B51
1907

Knapp
May 28 1928
DD

PUBLIC LIBRARY
OF THE
CITY OF BOSTON

TABLE OF CONTENTS.

List of Illustrations v
Preface vii
War Service of Zaccheus Ballord . ix
First Generation 1
Second Generation 2
Third Generation 3
Fourth Generation 4
Fifth Generation 7
Sixth Generation 13
Seventh Generation 29
Eighth Generation 51
Appendix 57
Index 61
Corrigenda 75

LIST OF ILLUSTRATIONS.

The Grave of Zaccheus Ballord (Frontispiece)
Seven Children of Lynde Ballord . 10
Rev. John Bates Ballard . . . 20
Esek Steere Ballord 39
General John Eaton Tourtellotte . 42
John W. Ballard 45
Ballard Re-union, 1903 58

Parsonage
of the
Baptist Church
in
Colchester Connecticut
1910

PREFACE.

Many years ago the compiler of this record learned that his great-grandfather, Zaccheus Ballord, was a soldier in the Revolutionary War and also in the French and Indian War. This information came from the grand children of Zaccheus, the oldest of whom was but five years old at the time of Zaccheus' death, and he was probably the only one who had any personal recollection of his grandfather. Years later, the record of Zaccheus Ballord, as it stands in the Revolutionary Records of Massachusetts, was obtained upon application to Secretary Olin of that State. In the mean time the writer had gradually accumulated a partial register of the children — grand children and further descendants of Zaccheus to the number of several hundred. This register is embodied in these notes. They might have been much more extensive if all the inquiries for information had been replied to.

As it is, no one realizes more fully than the writer that they are incomplete and not without faults. At first two copies were made of them and then it seemed best for their preservation to put them in book form.

For those interested and those who may come after, for those only, it has been done without price.

E. S. Ballord.

Davenport, Iowa.

SERVICES AS A SOLDIER.

In the last French and Indian war, 1754–60, he was enrolled in Captain Henry Eames' Company of militia of Framingham, April 26th, 1757, Col. Joseph Buckminster's Regiment. At the investment of Fort Wm. Henry, this regiment was quickly on the march for its relief. Tidings that the French did not follow up their advantage, they were ordered home. I find no other mention of their services in this war. Certainly his experience did not prevent him from taking part in the Revolutionary War. He enlisted in Captain Jeremiah Kingsley's Company, Col. Jonathan Holmes' Regiment, in which he served 43 days. He then enlisted for the war from Oxford, Mass., in Col. Shepard's 4th Mass., Capt. Moore's Company. This was in the Continental Army. In it he served from March 5th, 1777, to April 20th, 1780; then was dismissed from service for disability, too soon to be at Yorktown with his regiment and witness the surrender of Cornwallis.

Zaccheus[4] Ballord (*William*,[3] *Nathaniel*,[2] *William*[1]) of Lynn, was born in Framingham, Mass., March 21st, 1730–1 (with his twin brother Timothy, who also was a soldier in the Revolutionary War), died April, 1800. Grave in the Bates burying-ground, Thompson, Conn. A small headstone, with name almost obliterated, was the only marker, until, in 1901, a descendant caused a large boulder to be placed upon the grave and inscribed upon it :

ZACCHEUS BALLORD,
A Soldier of the Revolution,
4th Mass.
1730—1800.
Elizabeth Valentine, his wife.
1739—1807.

FIRST GENERATION.

1. The immigrant ancestor of this family is proved to have been William[1] Ballard who was baptized at Sanford Priors, Warwickshire, Eng., and on August 12, 1603, with his wife Elizabeth, daughter Hester and son Jo. he came on the ship James in 1635, and landed at Boston, Massachusetts, whence he made his way to Saugus, Essex County, Mass., which was later incorporated as Lynn. His estate was on the Boston road, on the west of Saugus river; he was admitted as freeman May 2, 1636, and the same year was a member of the Quarterly Court. His nuncupative will was given the first of the first month, 1641; he gave one half of his estate to his wife and the other half to his children. His wife Elizabeth survived him.

They had children :

2. i. Hester[2] Ballard, who was two years old when her father shipped for New England.
3. ii. John[2] Ballard, who was then one year old.
4. iii. Nathaniel[2] Ballard.
5. iv. William[2] Ballard.

SECOND GENERATION.

4. NATHANIEL[2] BALLARD, son of William[1] and Elizabeth Ballard, was born after his father came to New England; he held the parental estate in Lynn and married, at a time and place unknown, Rebecca Hudson, who died in Lynn, May 16, 1724; he died there January 12, 1721–2.

They had children, born in Lynn:

6. i. Mary[3] Ballard, born in 1666.
7. ii. Nathaniel[3] Ballard, born in 1670; died in 1672.
8. iii. Susannah[3] Ballard, born in 1673.
9. iv. Elizabeth[3] Ballard, born in 1675.
10. v. Hester[3] Ballard, born in 1677.
11. vi. Sarah[3] Ballard, born in 1681.
12. vii. Abigail[3] Ballard, born in 1683.
13. viii. Jemima[3] Ballard, born in 1683 (twin?).
14. ix. William[3] Ballard, born April 23, 1686.
15. x. Nathaniel[3] Ballard, born ——; died in 1733.

THIRD GENERATION.

14. William[3] Ballard, son of Nathaniel[2] (*William*[1]) and Rebecca Ballard, was born in Lynn, April 23, 1686. He removed to Framingham, Mass., in 1728. He married (1) —— ———; she died ——; he married (2) October 17, 1721, Deborah Ivory; he died in Framingham, October 8, 1771. (Joby)

He had children by the first wife :

16. i. William[4] Ballard.
17. ii. Samuel[4] Ballard.

Children by the second wife :

18. iii. Mary[4] Ballard, born July 27, 1722.
19. iv. Nathaniel[4] Ballard, born May 17, 1723.
20. v. Ebenezer[4] Ballard, born August 20, 1724.
21. vi. Stephen[4] Ballard, born March 4, 1725–6.
22. vii. John[4] Ballard, born August 26, 1727.
23. viii. Esther[4] Ballard, born in Framingham, January 17, 1729–30.
24. ix. Timothy[4] Ballard, born in Framingham, March 21, 1730–1.
25. x. Zaccheus[4] Ballard (twin), born in Framingham, March 21, 1730–1.
26. xi. Sylvanus[4] Ballard, born in Framingham, February 10, 1733–4.
27. xii. Joseph[4] Ballard.

FOURTH GENERATION.

25. ZACCHEUS[4] BALLORD, son of William[3] (*Nathaniel*,[2] *William*[1]) and Deborah (Ivory) Ballard, was born in Framingham, Middlesex County, Massachusetts, March 21, 1730–31. With his twin brother, Timothy, he changed the spelling of his surname from the type Ballard to Ballord, and many of his children followed his example; his son Lynde adopted this form; but about 1825, the eldest son of Lynde chose to revert to the more ancient form, and his ten brothers and sisters went with him, as did their descendants, until the compiler of this genealogy, a great grandson, reverted to the later method of Ballord as did his family; besides these there were only two or three others who adopted this usage. In Burke's General Armory both forms are given.

Zaccheus[4] Ballord married in Hopkinton, Middlesex County, Mass., in 1758, Elizabeth, daughter of Thomas and Elizabeth (Gooch) Valentine; she was born in Hopkinton.

Here we take occasion to correct a mistake in Temple's History of Framingham, which records the maiden name of Zaccheus Ballord's wife as "Elizabeth Clays." Again, in the "Valentines in America," is the statement that Mary Valentine, daughter of Thomas, was the wife of Zaccheus; whereas, it was learned from a personal visit to the Pennsylvanian family of Joseph Ballard that this same Mary married this Joseph of Bradford County whither they removed in 1795–6, and where many of their direct descendants are now residing. The father of these two

daughters, Thomas Valentine, was a son of John and Mary (Lynde) Valentine, and Mary Lynde was a grand daughter of Sir Charles Hobby, who was knighted at Windsor Castle in 1705 by Queen Ann for his eminent services rendered in New England where he commanded a Massachusetts regiment at the seige of Port Royal, Annapolis County, Nova Scotia, and later became vice governor of Annapolis City. His portrait, in his official robes, was painted by Sir Peter Lely in 1705 and hangs in the Museum of Fine Arts at Boston. At the expiration of his governorship in Nova Scotia, he returned to Boston, where he revived and was at one time Commander of the Ancient and Honorable Artillery Company. He sailed for London and died there in 1714. In other lines, Mrs. Elizabeth Ballord was a descendant from the Gooch, Lynde, Newdigate and other prominent Boston families.

After some ten years residence in Framingham, where his farm was adjacent to Shepard's Mills, Zaccheus Ballord migrated to Leicester, Worcester County, Mass.; in 1775, he bought the Crafts Davis farm in the southerly section of the town of Oxford, Worcester County, which was contiguous to the Connecticut boundary line; thereby he was an owner of what was the original homestead lot No. 40 of its first town plat. In 1785, he removed his family to Thompson, Windham County, Connecticut, where he died April, 1800, and his widow married (2), Jonathan ~~Willis~~, of Ellis Thompson; she died there March 26, 1807, and was buried in West Thompson.

Zaccheus and Elizabeth Ballord had children :

28. i. Elizabeth[5] Gooch Ballord, born in Framingham, May 20, 1759; died in Fitzwilliam, N. H., January 15, 1825.

29. ii. William[5] Ballord, born in Framingham, October 26, 1761; died in Vermont in 1791.

30. iii. Sarah[5] Ballord, born in Framingham, January 5, 1764; died in Hume, N. Y., June, 1829.

31. iv. Mary[5] Ballord, born in Framingham, August 8, 1765.

32. v. Mehitable[5] Ballord, born in Framingham, May 31, 1767; married Orrin Bates; died, childless, at Bennington, Vermont.

33. vi. Martha[5] Ballord, born in Framingham, April 14, 1769; died at Cavendish, Vermont, November 30, 1848.

34. vii. Nancy[5] Ballord, born at Leicester, Mass., October 16, 1770; died in Thompson, Conn.

35. viii. Lynde[5] Ballord, born at Oxford, Mass., May 15, 1774.

36. ix. Alice[5] Ballord, born at Oxford, June 23, 1779; died at Thompson, April 24, 1861.

FIFTH GENERATION.

28. Elizabeth[5] Gooch Ballord, daughter of Zaccheus[4] (*William*,[3] *Nathaniel*,[2] *William*[1]) and Elizabeth (Valentine) Ballord, was born at Framingham, Mass., May 20, 1759, married in 1777, Hezekiah, son of Hezekiah (Nathaniel, John, Gregory) and ——— Stone; he was born May 27, 1755; resided at Fitzwilliam, New Hampshire, where he died. She died there January 15, 1825.

They had children :

37. i. Artemas[6] Stone, born April 10, 1778; married Isabel Manning of Fitzwilliam.
38. ii. Salley[6] Stone, baptized October 21, 1781; married Nathaniel Mason, lived at Sullivan, N. H., and had twelve children.
39. iii. Jesse[6] Stone, born February 12, 1783.
40. iv. Moses[6] Stone, who married Elizabeth Fay of Southboro, Mass., and had eight children.
41. v. Betsey[6] Valentine Stone, born January 18, 1789; married December 27, 1810, Martin Stone.
42. vi. Nancy[6] Stone, born April 10, 1791; married Daniel Simonds of Fitzwilliam.
43. vii. Ruth[6] Howe Stone, born Jan. 30, 1793; married Reuben Pratt of Fitzwilliam, and had twelve children.

29. William[5] Ballord, son of Zaccheus (*William*,[3] *Nathaniel*,[2] *William*[1]) and Elizabeth (Valentine) Ballord, was born in Framingham, October 26, 1761, finally removed to some town in Vermont. He married at Framingham, March 7, 1786, Susannah Haven; she was born in Hopkinton, Mass.; he died in Vermont, January 15, 1792; she married (2) John Whitmore, and died in Ohio in 1827.

Children by the first husband :

44. i. William[6] Lynde Ballord, born September 15, 1786 ; married Susannah Baldwin.
45. ii. Nancy[6] Valentine Ballord, born April 27, 1788.
46. iii. Nathan[6] Prentice Ballord, born March 5, 1790.

30. SARAH[5] BALLORD, daughter of Zaccheus[4] (*William*,[3] *Nathaniel*,[2] *William*[1]) and Elizabeth (Valentine) Ballord, was born in Framingham, January 5, 1764. She married, May 29, 1783, Micaiah, son of Silas Robinson; he was born in Dudley, Mass., March 25, 1765. They were Hixite Quakers and made their first home in Dudley, but decided to remove to Hartwick, New York. It being in the winter, an ox sled was prepared with a canvas cover under which was stored their bedding, provisions, three children and themselves; with their cow chained to the rear, taking the precaution to have her "sharp shod" for the better ease in travelling the two hundred miles they must traverse to reach their new homestead, and a yoke of oxen to draw them. They made the journey in two weeks. He died at Hartwick, May 21, 1829. and his widow went to live with her grandson, William R. Mills, dying at his home in Hume, New York, July 16, 1852, and was buried there.

They had children :

47. i. Betsey[6] Robinson, born in Dudley, April 30, 1784.
48. ii. Seth[6] Robinson, born in Dudley, February 6, 1786.
49. iii. Reuben[6] Robinson, born in Dudley, October 18, 1787 ; died unmarried May 18, 1828.
50. iv. Susannah[6] Robinson, born at Dudley, June 1, 1790.
51. v. Lydia[6] Robinson, born September 1, 1792.
52. vi. Silas[6] Robinson, born February 5, 1795.
53. vii. Phœbe[6] Robinson, born March 16, 1797 ; married Seymour Green.
54. viii. Alice[6] Robinson, born September 3, 1799 ; married Rodger Bidwell Mills.
55. ix. Mary[6] Robinson, born April 26, 1804.
56. x. Nancy[6] Robinson, born April 23, 1807.

31 MARY[5] (called in the family Polly) BALLORD, daughter of Zaccheus[4] (*William*,[3] *Nathaniel*,[2] *William*[1]) and Elizabeth (Valentine) Ballord, was born at Framingham, Mass., Aug. 8, 1765. She married Nathaniel, son of Francis Carroll.

They had children :

57. i. Sophia[6] Carroll.
58. ii. Francis[6] Carroll, who married Cynthia Crosby on October 3, 1803, and removed to Fredonia, where he died early.
59. iii. Nathaniel[6] Carroll.
60. iv. Betsey[6] Carroll.
61. v. Polly[5] Carroll, who married February 12, 1809, Phineas Allen of Dudley?
62. vi. William[6] Carroll.
63. vii. Salome[7] Carroll.
64 viii. Solomon[6] Carroll.
65. ix. Daniel[6] Carroll, who died unmarried at the home of his neice, Mrs. Winthrop Hilton Ballard.

33. MARTHA[5] BALLORD, daughter of Zaccheus[4] (*William*,[3] *Nathaniel*,[2] *William*[1]) and Elizabeth (Valentine) Ballord, was born in Framingham, April 14, 1769. She married about 1787 [illegible], James, son of Obediah and Ruth Bates, in the fifth generation from Clement Bates of Scituate, Mass. He was born ———; they removed to Cavendish, Vermont, and to Proctorville, Vermont; she died at Cavendish, November 30, 1848; he died at Proctorville, July 20, 1833, and they both were buried in the cemetery at Twenty-Mile Stream, Proctorville, where also repose some forty of their descendants.

They had children:

66. i. Betsey[6] Bates, born in Dudley, Mass., June 6, 1790.
67. ii. James[6] Bates, born in Dudley, March 17, 1792.
68. iii. Nancy[6] Bates, born at Sturbridge, Mass., January 21, 1794.
69. iv. Martha[6] Bates, born at Thompson, Conn., July 27, 1796.

70. v. Alice[6] Bates, born at Shutesbury, Mass., July 29, 1798; died at Cavendish, Vermont, June 22, 1820.

71. vi. Zaccheus[6] Bates, born August 2, 1800; married and had a daughter, Alice Bates Skinner of Barton, Vermont; he died at Cavendish, June 30, 1855.

72. vii. Hale[5] Bates, born at Ludlow, Vermont, June 17, 1803; married Sarah Webber; after his father's death, he removed to Schoolcraft, Michigan, and probably after that to Valparaiso, Indiana.

73. viii. Rhoda[6] Bates, born in Cavendish, May 29, 1808; married William Smith; she died August, 1844.

34. Nancy[5] Ballord, daughter of Zaccheus[4] (*William*,[3] *Nathaniel*,[2] *William*[1]) and Elizabeth (Valentine) Ballord, was born in Framingham, Mass., October 16, 1770. She married Abel, son of John Jacobs, of Thompson. Abel Jacobs was a tavern-keeper in Thompson, where General Washington tarried; in his diary Washington wrote: "The house was well kept; for meat we had fried pork." Lafayette also stopped there. On the decease of Abel, his son Abel junior carried on the house.

They had children:

74. i. Hale[6] Jacobs.

75. ii. Nancy[6] Jacobs.

76. iii. Abel[6] Jacobs.

77. iv. Betsey[6] Jacobs.

35. Lynde[5] Ballord, son of Zaccheus[4] (*William*,[3] *Nathaniel*,[2] *William*[1]) and Elizabeth (Valentine) Ballord, was born in Oxford, Worcester County, Mass., May 15, 1774. He was named for his ancestors, Judges Simon and Samuel Lynde. His farm was in Thompson, Conn. Being a private in the town militia, he, during the war with England in 1812, marched twice to the defence of New London, when it was threatened, or thought to have been. He married (1), before 1795, Polly, daughter of John Bates, and

SEVEN OF THE CHILDREN OF LYNDE BALLORD. (Taken 1890.)

a direct descendant from Clement Bates who came from one of the Cinque Ports of England to Hingham, Mass. Through another line, she was a descendant from Isaac Allerton, one of the signers of the Mayflower Compact, who had been called "the father of New England commerce." She was born in Thompson in 1777; died June 22, 1816, and was buried in the Bates burying-ground; he married (2), October 5, 1817, Amy, daughter of William and grand daughter of Salem Green; she was born in Swanzey, Mass., October 13, 1798; died May 28, 1852. He died in Thompson, June 7, 1823, being a little over fifty years of age and the father of eleven children, all but one of whom had a longer life than he, passing away at the respective ages of sixty-one, seventy, seventy-four, ninety-three, ninety-four, ninety, seventy-eight, seventy-five, while two now in life are eighty-one, and eighty-six years old, and his oldest grandchild is in her eightieth year. His children changed to the form Ballard.

He had children by his first wife :

78. i. John[6] Bates Ballard, born in Dudley (now Webster), Mass., October 25, 1795.
79. ii. Nancy[6] Ballard, born in Dudley, July 5, 1797.
80. iii. Polly[6] Ballard, born in Dudley, June 29, 1799.
81. iv. Winthrop[6] Hilton Ballard, born in Dudley, March 8, 1801.
82. v. Valentine[6] Ballard, born in Dudley, January 24, 1804.
83. vi. Hamilton[6] Ballard, born in Dudley, May 17, 1806.
84. vii. Martha[6] Ballard, born in Thompson, Conn., February 10, 1809.

Children by the second wife :

85. viii. Sarah[6] Robinson Ballard, born in Thompson, February 27, 1818.
86. ix. Salem[6] Lynde Ballard, born in Thompson, May 8, 1820.
87. x. Zaccheus[6] A. Ballard, born in Thompson, January 21, 1822.
88. xi. Elizabeth[6] Ballard, born in Thompson, March 1, 1825.

The accompanying photograph was taken in 1890 of seven of the children of Lynde Ballord. Their average age was eighty years. Two of them still survive, Mrs. Albertus Bruce of Pomfret Landing, aged 81, and Salem Ballard of Putnum, Conn., aged 86.

36. ALICE[5] BALLORD, daughter of Zaccheus[4] (*William*,[3] *Nathaniel*,[2] *William*[1]) and Elizabeth (Valentine) Ballord, was born at Oxford, Worcester County, Mass., June 23, 1779; resided in Thompson, Conn., where she married (1), April 10, 1799, Joseph, son of Thomas and Dorothy (Davidson) Dike, who was born April 19, 1776; died December 28, 1814; she married (2) John Jacobs and died in Thompson, April 24, 1861.

Children by the first husband :

89. i. Ataresta[6] Dike, born October 10, 1799; married Talcott Crosby.
90. ii. Albyn[6] N. Dike, born March 2, 1801; was a merchant of Providence, Rhode Island; he married Phœbia Pierce and had many children.
91. iii. Appleton[6] Dike, born February 18, 1803; died August 29, 1805.
92. iv. Arba[6] B. Dike, born November 30, 1904.
93. v. Rhoda[6] N. Dike, born April 26, 1807; married Lyman Joslin; she died September 22, 1881.
94. vi. Joseph[6] Dike, born May 6, 1809; married Lucy Burroughs, and died April 15, 1836.

Child by the second husband :

95. vii. Elmira[6] Jacobs, born January 14, 1821; married October 7, 1838, Jeremiah Olney, born August 1, 1817, died May, 1903.

They had children:

i. John Emery,[7]
ii. Martha,[7] married Harrison Nichols; no children.
iii. Lucy,[7] married Geo. Bratt; one child.
iv. Charles Edgar,[7] married Elizabeth Gray; three children.
v. Frances,[7] unmarried.

JOHN EMERY OLNEY,[7] son of Jeremiah and Elmira (Jacobs) Olney; born Aug. 17th, 1839; married Charlotte Mathewson of Pomfret, Conn., Sept. 27th, 1865.

They had children:

i. Charlotte Maud,[8] born July 3rd, 1869; died 1884.
ii. Helen Ruth,[8] born May 11th, 1873.
iii. Henry Gray,[8] born Nov. 14th, 1875.
iv. Talcott Crosby,[8] born May 27th, 1878.
v. Charles Mathewson,[8] born June 11th, 1880; died Sept. 1st, 1890.
vi. Grosvenor,[8] born Dec. 18th, 1884; died May 2nd, 1886.

SIXTH GENERATION.

41. Betsey[6] Valentine Stone, daughter of Hezekiah and Elizabeth[5] Gooch Ballord (*Zaccheus*,[4] *William*,[3] *Nathaniel*,[2] *William Ballord*[1]) Stone, was born in Fitzwilliam, New Hampshire, January 8, 1789, and married December 27, 1810, Martin Stone. He was born October, 1778. His farm was in Swansey, New Hampshire, where he died October 1, 1851; she died there April 20, 1873.

They had children:

96. i. Louisa[7] Stone, born November 15, 1811; died June 13, 1813.
97. ii. Louisa[7] Stone, born March 9, 1813; married December 4, 1832, Abiel Peroz.
98. iii. Edmund[7] Stone, born April 5, 1815.
99. iv. Elizabeth[7] Stone, born February 24, 1817; married June 3, 1841, C. Peroz, of Peterborough, New Hampshire; she died March 1, 1890.
100. v. John[7] Stone, born February 28, 1819.
101. vi. Ambra[7] Stone, born March 6, 1821; married E. F. Read.
102. vii. Anna[7] Stone (twin), born March 6, 1821; married Joseph L. Parker.
103. viii. Sarah[7] Stone, born April 25, 1823; married Luther Lane.
104. ix. Solon[7] Stone (twin), born April 25, 1823; died June 20, 1825.
105. x. Nancy[7] Stone, born August 6, 1825; died July 17, 1843.
106. xi. Hannah[7] Stone, born November 9, 1827; married Paul F. Aldrich.

44. William[6] Lynde Ballord, son of William[5] (*Zaccheus*,[4] *William*,[3] *Nathaniel*,[2] *William*[1]) and Su-

sannah (Haven) Ballord, was born in Vermont, September 15, 1786. He was a blacksmith and a farmer. He resided at Dryden, New York, where six of his children were born; went thence in 1824, to Perry, Lake County, Ohio; on July, 1851, they went to Warren, Jo. Davis County, Illinois.

He married, 1809, Susannah Baldwin. She was born in 1795; died at Warren, Illinois, April 16, 1866.

In 1854, there was a rage of cholera in Warren, of which, on July 6, 1854, the father, William Lynde Ballord, died on the same day that his brother Nathan Prentice Ballord died at Ludlow, Vermont. On the eighth of the same month, the wife of Rollins Ballord died, and on the 13th Rollins himself died, all of cholera. Six of William Lynde Ballord's children were with him at the time of his decease, all of mature age.

They had children:

107. i. Susan[7] Ballord, born ———; died in infancy.

108. ii. Sarah Ann[7] Ballord, born February 27, 1815; married John Wright; died in 1875.

109. iii. Nancy Emeline[7] Ballord, born December 15, 1817; married Charles Stickney; died in 1887.

110. iv. William Prentice[7] Ballord, born December 24, 1818; married Emma Thompson.

111. v. John Winthrop[7] Ballord, born July 20, 1820; married Cynthia Stickney, and died in 1882, childless.

112. vi. James Seymour[7] Ballord, born April 10, 1822; married Esther Call; died July 13, 1896.

113. vii. Ursula[7] Ballord, born May 4, 1824; married Luther B. Matthewson.

114. viii. Rollins Ebenezer[7] Ballord, born June 27, 1826; married Nancy Seymour. He was a farmer, and died by an attack of cholera, July 13, 1854, childless.

115. ix. Lewis Kimball[7] Ballord, born January 24, 1828; married Sarah Jane Ross, and had four children, three of whom died in infancy.

116. x. George Haven[7] Ballord, born November 3, 1836; he resides at Odebolt, Iowa, where he is an expert machinist and a cabinet maker; he married Adeline Bellows, and has four children.

45. NANCY[6] VALENTINE BALLORD, daughter of William[5] (*Zaccheus*,[4] *William*,[3] *Nathaniel*,[2] *William*[1]) and Susannah (Haven) Ballord, was born in Framingham, Mass., April 27, 1788; she married (1) October 21, 1810, James Day of Thompson, Windham County, Connecticut. He died September 17, 1824, and she married (2) Abel Chapin Ely, and died at Morencia, Michigan.

Children by the first husband:

117. i. Louisa[7] Day, who died in 1836.
118. ii. Philesta[7] Day, who died in 1813.
119. iii. Nancy Ballord[7] Day, who died in 1847.
120. iv. Susannah Haven[7] Day, born in Thompson, Conn., February 12, 1815.
121. v. James Madison[7] Day, who died in 1876.
122. vi. Thomas Jefferson[7] Day.
123. vii. Elbridge Gerry[7] Day, who died in 1891.
124. viii. David Ballord[7] Day, who died March 2, 1904.
125. ix. Sarah[7] Day, who died in 1870.

46. NATHAN PRENTICE[6] BALLORD, son of William[5] (*Zaccheus*,[4] *William*,[3] *Nathaniel*,[2] *William*[1]) and Susannah (Haven) Ballord, was born at Framingham, Mass., March 5, 1790, removed to Ludlow, Vermont. He married Polly Kimball. She was born at Plymouth, Vermont, in 1789; died at Ludlow, February 12, 1830, aged fifty-one years; he died July 6, 1854.

They had Children:

126. i. Nathan Kimball,[7] who lived in Elizabeth, New Jersey, New York City and New Orleans. He married and had two children, boy and a daughter; the latter was deaf and dumb. He died at New Orleans after 1853–4.
127. ii. Marietta[7] Ballord, born December 4, 1815; married March 13, 1839, Daniel P. Jones, of South Reading, Mass. He died February 20, 1885; she died December 1, 1903, childless.
128. iii. Miletus Appleton[7] Ballord, born April 16, 1824, in Plymouth, Vermont; married April 23, 1845, Caroline M. Jones.

47. Betsey[6] Robinson, daughter of Micaiah and Sarah[5] Ballord (*Zaccheus*,[4] *William*,[3] *Nathaniel*,[2] *William*[1]) Robinson, was born in Dudley, Worcester County, Mass., April 30, 1784. She married at Hartwick, New York, Edmund Skiff; they removed to Troy, New York, where she died and was buried.

They had Children:

129. i. Alanson[7] Skiff.
130. ii. Lucine[7] Skiff.
131. iii. Edmund[7] Skiff.
132. iv. Lewis[7] Skiff.
133. v. Lucinda[7] Skiff, who was living at the age of eighty-five years, in Hume, New York, in 1906.
134. vi. William P.[7] Skiff.

48. Seth[6] Robinson, son of Micaiah and Sarah[5] Ballord (*Zaccheus*,[4] *William*,[3] *Nathaniel*,[2] *William*[1]) Robinson, was born at Dudley, Mass., February 6, 1786; he married, before 1810, Martha Field. She was born July 23, 1792; died December 10, 1842; he died August 4, 1828.

They had Children:

135. i. Edmund Skiff[7] Robinson, born December 14, 1810; died August 5, 1888.
136. ii. George F.[7] Robinson, born December 4, 1812; died February 1, 1892.
137. iii. Hannah[7] Robinson, born April 10, 1815; died August 19, 1891.
138. iv. Mary[7] Robinson, born October 31, 1817; died February 16, 1885.
139. v. Elisha[7] Robinson, born February 21, 1820; died June 10, 1899.
140. vi. Philanda[7] Robinson, born Oct. 16, 1822; died May 8, 1895.

50. Susannah[5] Robinson, daughter of Micaiah and Sarah[5] Ballord, (*Zaccheus*,[4] *William*,[3] *Nathaniel*,[2] *William*[1]) Robinson, was born at Dudley, Mass., June 1, 1790; married Welcome Moore; they removed to Wales, New York, where she died; they had seven daughters and three sons.

51. LYDIA[6] ROBINSON, daughter of Micaiah and Sarah[5] Ballord (*Zaccheus*,[4] *William*,[3] *Nathaniel*,[2] *William*[1]) Robinson, was born at Dudley, Mass., September 1, 1792, and married, October, 1819, Lockwood Beardsley; they settled at Pike, Wyoming County, New York, where they both died; they had four daughters and four sons.

52. SILAS[6] ROBINSON, son of Micaiah and Sarah[5] Ballord (*Zaccheus*,[4] *William*,[3] *Nathaniel*,[2] *William*[1]) Robinson, was born February 5, 1795. He was a practising physician and migrated to some town in Pennsylvania. He married (1) ———; married (2) Charlotte ———. By the first wife, whose name is not learned, he had an imbecile daughter, Lucy, who was cared for by her father until his death, when she was taken by some relatives with whom she lived until quite aged; by the second wife he had three children.

53. PHŒBE[6] ROBINSON, daughter of Micaiah and Sarah[5] Ballord (*Zaccheus*,[4] *William*,[3] *Nathaniel*,[2] *William*[1]) Robinson, was born March 16, 1797. She married, July 16, 1815, Seymour Green; he was born June 1, 1794. They settled at Osceola, Lewis County, New York, where he died March 17, 1883; she died there February 22, 1860.

They had children:

141. i. Polly[7] Seymour Green, born Monday, May 27, 1816.
142. ii. Volney[7] Ballord Green, born Friday, March 19, 1819.
143. iii. Marietta[7] Green, born Friday, February 2, 1821.
144. iv. Sarah[7] Green, born Wednesday, December 11, 1822.
145. v. Milton[7] Green, born Friday, February 4, 1825; died unmarried, November, 1903.
146. vi. Lavinia[7] Chapman Green, born Sunday, August 5, 1827.
147. vii. Nancy[7] Green, born Sunday, January 24, 1830.

54. ALICE[6] ROBINSON, daughter of Micaiah and Sarah[5] Ballord (*Zaccheus*,[4] *William*,[3] *Nathaniel*,[2] *William*[1]) Robinson, was born at Hartwick, New York, September 3, 1799; she married, January 1, 1816, Roger Bidwell Mills and settled at Hume, New York, where she died, December 26, 1849.

They had children:

148. i. William[7] R. Mills, born May 21, 1818; married March 11, 1841, Phœbe Rich.

149. ii. Sarah[7] B. Mills, born April 21, 1821; married William Baker, and died at Hume, New York.

55. MARY[6] ROBINSON, daughter of Micaiah and Sarah[5] Ballord (*Zaccheus*,[4] *Nathaniel*,[3] *William*,[2] *William*[1]) Robinson, was born at Hartwick, New York, April 26, 1804. She married Voltier Merrill and resided at Lake City, Minnesota, where she died; they had twelve children.

56. NANCY[6] ROBINSON, daughter of Micaiah and Sarah[5] Ballord (*Zaccheus*,[4] *William*,[3] *Nathaniel*,[2] *William*[1]) Robinson, was born at Hartwick, New York, April 23, 1807. She married Eliphalet Meyers; of their eight children, four sons enlisted in the late civil war, from which only two returned alive; the third son, Henry Meyers, was living, at the age of seventy-one years, in 1905.

57. SOPHIA[6] CARROLL, daughter of Nathaniel and Mary[5] (Polly) Ballord (*Zaccheus*,[4] *William*,[3] *Nathaniel*,[2] *William*[1]) Carroll, was born ———; she married May 6, 1800, John Joslin.

They had children:

150. i. Easter[7] Joslin, born June 2, 1801; died in 1803.

151. ii. Erastus[7] Joslin, born August 20, 1803.

152. iii. Salome[7] Joslin, born September 16, 1805.

153. iv. Achsa[7] Joslin, born August 31, 1807.

154. v. Sally[7] (Sarah) Joslin, born September 2, 1809.

66. BETSEY[6] BATES, daughter of James and Martha[5] Ballord (*Zaccheus*,[4] *William*,[3] *Nathaniel*,[2] *William*[1]) Bates, was born in Dudley, Mass., June 6, 1790. She married (1) Benjamin Page, and went to Cavendish or Proctorville, Vermont; he died in 1839; she married (2) as his second wife, Colonel Samuel Page and died at Proctorville, Vermont, March 7, 1871.

Children, by the first husband:

155. i. Adeline[6] Page, married Augustus Haven, of Ludlow, Vermont; they had one child; the mother died in 1839.

156. ii. Cleora[7] Page, married Dr. John Emory, resided at Otsego, Michigan; they had ten children, of whom four were living in 1906; she died 1890.

157. iii. Martha[7] Page, born in 1818; died unmarried at Cavendish, Vermont, in 1882.

158. iv. Rhoda[7] Page, born November 24, 1827; married May 21, 1855, Chevy John Chase, of Weare, New Hampshire.

67. JAMES[6] BATES, son of John and Martha[5] Ballord (*Zaccheus*,[4] *William*,[3] *Nathaniel*,[2] *William*[1]) Bates, born at Dudley, Mass., March 17, 1792. He resided at Cavendish, Vermont, finally settled at Kalamazoo, Michigan. He married, October 27, 1819, Sarah, daughter of Zachariah Robbins; she was born at Hillsboro', New Hampshire, April, 1795; died at Cavendish, August, 1800; he died at Kalamazoo, May 18, 1870.

They had children:

159. i. James[7] Hales Bates, born at Cavendish, July 26, 1826; married (1) Ann Duncan; married (2) Mary Elizabeth Field.

160. ii. Charles[7] Robbins Bates, born February 9. 1829; married, October 18, 1859, Elizabeth Taylor; she died at Kalamazoo, November 27, 1878; he died December 6, 1877, at Aiken, South Carolina; they had three children, none survived them.

161. iii. George[7] Edmund Bates, born April 9, 1831; died January 5, 1858.

162. iv. John H.[7] Bates, born May 22, 1834; married in 1859, Harriot Colfax.

68. Nancy[6] Bates, daughter of James and Martha[5] Ballord (*Zaccheus*,[4] *William*,[3] *Nathaniel*,[2] *William*[1]) Bates, was born at Sturbridge, Mass., January 21, 1794. She married (1) Colonel Samuel Page and resided at Plymouth, Vermont; he died ——; she married (2), as his second wife, William Smith, who had married, as his first wife, her youngest sister, Rhoda Bates; Mrs. Nancy Smith died July 24, 1842.

Children, by her first husband:

163. i. Alice[7] Page, born in 1827; died September 6, 1838.

164. ii. James[7] Bates Page, born at Plymouth, Vermont, May 26, 1815; resides at Proctorville; he married Isabel Proctor and had one child who died in infancy; he died at Proctorville, July 19, 1844.

69. Martha[6] Bates, daughter of James and Martha[5] Ballord (*Zaccheus*,[4] *William*,[3] *Nathaniel*,[2] *William*[1]) Bates, was born at Thompson, Conn., July 27, 1796; she married John Clark, a resident of Plymouth, Vermont. He was a representative of the American Tract Society; their son, John H. Clark, married Charlotte Huntington, and their son, John Bates Clark, is Professor at Columbia University, New York City; he is an author, lecturer, etc.

78. Rev. John[6] Bates Ballard, son of Lynde[5] (*Zaccheus*,[4] *William*,[3] *Nathaniel*,[2] *William*)[1] and Polly (Mary) Bates Ballard, was born at Dudley, Mass., October 25, 1795. He first attended the village schools while his intermediate time was given to work on his father's farm until he was twenty years of age. Soon after that, he taught at Dryden, New York, and at other towns until he had acquired sufficient funds to warrant his taking the course of study at the Baptist Theological Seminary at Hamilton, New York. This

REV. JOHN BATES BALLARD.

Seminary was the beginning of the present Colgate University, and John Bates Ballard's name is on its list of Alumni. He was graduated by this in the class of 1823 and was ordained over a parish at Masonville, New York, in November of the same year; two years later he was called to a church at Dudley, Mass., which is now the Baptist Church of Webster, Mass.; there he preached and organized the first Sunday School ever held in that town. Thence he went to Bloomfield, Conn.; then became an agent for the American Sunday School Union of Philadelphia, where he worked for many years. He succeeded in establishing Sunday Schools in almost every town in North Carolina and many in Kentucky. Later he returned to Connecticut and passed several years in urging the claims of that Society on the churches of that state; still later, he acted as a Tract Missionary in New York City for six years.

He married, May 28, 1824, Augusta Maria, daughter of John and Rachel (Freese) Gilman and a direct descendant from Edmund Gilman of Hingham, Mass. She was born at Gilmantown, New Hampshire, June 26, 1804, died at Colchester, Conn., May 17, 1890; he died at New York City, January 29, 1856, and was buried at Colchester, beside his wife.

They had children:

165. i. Frances Maria[7] Ballard, born in Dudley, Mass., September 19, 1827.
166. ii. Esek Steere[7] Ballard, born in Bloomfield, July 26, 1830.
167. iii. Mary Carolina[7] Ballard, born at Oak Forest, February 28, 1836.
168. iv. Katharine Augusta[7] Ballard, born at Colchester, August 31, 1846.

79. Nancy[6] Ballard, daughter of Lynde[5] (*Zaccheus*,[4] *William*,[3] *Nathaniel*,[2] *William*[1]) and Polly (Bates) Ballord, was born at Dudley, Mass., July 5, 1797. She married, September 17, 1823, John George; he died January 21, 1885; she died October 5, 1858.

They had children:

169. i. Emery[7] George, born December 10 (20?), 1824, died unmarried, February 13, 1852.
170. ii. John Eaton[7] George, born August 14, 1827, died July 14, 1832.
171. iii. Martha[7] George, born April 14, 1833; married April 27, 1855, S. S. Alton.
172. iv. Andrew[7] George, born July 18, 1840; served as private in the Civil War; died unmarried, August 24, 1877.

80. Polly[6] Ballard, daughter of Lynde[5] (*Zaccheus*,[4] *William*,[3] *Nathaniel*,[2] *William*[1]) and Polly (Bates) Ballord, was born at Dudley, Mass., June 29, 1799. She married September 30, 1819, Jacob Tourtelotte, a descendant from Abraham Tourtelotte, whose wife was a daughter of Gabriel Bernon, a Huguenot, who escaped from France and came to America and was at Quebec, Canada, whence he was driven for not conforming to the Catholic faith and fled to New England about 1684. His descendants are in New York and Rhode Island. Jacob Tourtelotte owned a farm at Thompson, Conn., on which they resided. Polly Ballord Tourtellotte was a "typical New England matron of the olden time, with more than ordinary force of character, which left its impress on her four stalwart sons." She died at Thompson, August 9, 1875; he died there Oct. 26, 1878, and both are buried in the Holmes Burying Ground.

They had children:

173. i. Augustus Valentine[7] Tourtelotte, born September 10, 1820, died unmarried, October 7, 1872.
174. ii. Munroe Lynde[7] Tourelotte, born July 11, 1823.
175. iii. John Eaton[7] Tourtelotte, born July 3, 1833.
176. iv. Jacob Francis[7] Tourtelotte, born December 26, 1836.

81. Winthrop Hilton[6] Ballard, son of Lynde[5] (*Zaccheus*,[4] *William*,[3] *Nathaniel*,[2] *William*[1]) and Polly (Bates) Ballord, was born at Dudley, Mass., March 8, 1801. He attended the "district school" and began to

teach in the same as early as his nineteenth year, continuing this for nineteen years longer in various district schools and at Bacon Academy. The only boast he ever was known to make was that "when teaching in Thompson, Conn., he received the highest wages, which were thirteen dollars a month, boarding around, that were ever given to any teacher in the town." After ending his career as a teacher, he became a member of the School Board, and remained on that until he was rendered incapable by his extreme age. "He made two trips to New York state and Michigan, then 'the West,'" but the rocks and hills of New England possessed superior attraction for him. He busied himself in civic affairs, held the office of selectman, assessor, justice of the peace. Although in his early years he was a sincere believer in religious faith, and was an active Bible Class teacher in the Sunday School, yet he was over eighty years of age when he decided to ask for baptism and thus be made a member of the church. Enjoying perfect health from his childhood, never ailing so as to be confined to his bed, he at last succumbed to increasing years, and, as the oldest man in the town, departed "full of years."

He married (1) Abigail, daughter of Stephen and Lucy Holmes of Thompson, Conn.; she died there January 16, 1836; he married (2) Mrs. Salome (Joslin), widow of Benjamin Alton and a granddaughter of Zaccheus Ballard; Winthrop ~~Hillard~~ Hilton Ballard died August 2, 1894, and was buried in the Holmes Burying Ground in Thompson.

Child by first wife:

177. i. Horatio Nelson[7] Ballard, born in Thompson, June 10, 1827; married Mary C. Sims.

Children by the second wife:

178. ii. Stephen[7] Ballard, born April 9, 1841.
179. iii. Julia Augusta[7] Ballard, born September 13, 1843.
180. iv. John Winthrop[7] Ballard, born March 1, 1847.

82. VALENTINE[6] BALLARD, son of Lynde[5] (*Zaccheus,*[4] *William,*[3] *Nathaniel,*[2] *William*[1]) and Polly (Bates) Ballord, was born at Dudley, Mass., January 24, 1804. He officiated as a deacon in the Baptist Church of Thompson more than fifty years, and was prominent in all town affairs; was sent as representative from Thompson to the General Assembly in 1850 as a member of the Free Soil party. He married (1) March 25, 1830, Achsah, daughter of John and Sophia (Carroll) Joslin, his "first cousin once removed"; she was born August 31, 1807, died April 13, 1878; he married (2), when in his eighty-first year, Ellen Holmes; she died at Putnam, Conn., November 24, 1901; he died at Thompson, January 7, 1898. The following notice of his decease appeared in the Hartford, Conn., Times: "Last of an ancient family. In Thompson, this afternoon, occurred the funeral of Deacon Valentine Ballard, the oldest resident of Thompson and the last of the old Ballard family which has, for nearly a century, been prominent in that section."

Children by the first wife:

181. i. Ellen S.[7] Ballard, born July 21, 1833; married Nathan Chase, March 18, 1856.

182. ii. Emily Am[7] Ballard, born July 19, 1835; married Samuel Carpenter; she died childless, August 16, 1871.

183. iii. Margaret Augusta[7] Ballard, born February 11, 1840; married James C. Mills; she died March 13, 1875.

184. iv. Martha Josette[7] Ballard, born January 21, 1842; married Vernon Carpenter.

185. v. George Vernon[7] Ballard, born May 2, 1846; married Isabel Cranska.

83. HAMILTON[6] BALLARD, son of Lynde[5] (*Zaccheus,*[4] *William,*[3] *Nathaniel,*[2] *William*[1]) and Polly Bates Ballard, was born at Dudley, Mass., May 17, 1806. He was a cloth fuller, and for a number of years pursued this trade at Providence, Rhode Island;

in middle life he returned to Thompson, where he owned and managed a farm. He married (1) January 1, 1835, Julia Prince; she died August 22, 1842; he married (2) June 2, 1843, Ruth B. May; she was born August 30, 1810, died October 12, 1855; he married (3) February 27, 1856, Sarah B. Austin; she was born July 7, 1823; he died on his farm at Thompson, February 3, 1896.

Child by the first wife:

186. i. Leonidas[7] Ballard, born May 30, 1837.

Children by the second wife:

187. ii. Julius H.[7] Ballard, born August 27, 1844, died March 15, 1862.

188. iii. Abby[7] Ballard, born October 31, 1850; married Charles Warren Anderson.

Child by the third wife:

189. iv. John Anson[7] Ballard, born November 12, 1857; married, December 19, 1883, Lucy Elizabeth Gaines; reside at Philadelphia, where they have two children.

85. Sarah Robinson[6] Ballard, daughter of Lynde[5] (*Zaccheus*,[4] *William*,[3] *Nathaniel*,[2] *William*[1]) and Amy (Green) Ballord, was born at Thompson, Conn., February 27, 1818. She married, March 18, 1839, Simon Spalding; he was born at Plainfield, Conn., September 9, 1813. He was a cotton manufacturer; died at Plainfield, May 9, 1854; she died there September 22, 1896.

They had children:

190. i. Sarah Jane[7] Spalding, born March 26, 1841; married George Willis.

191. ii. Samuel Knight[7] Spalding, born October 25, 1842; married (1) Ellen S. Blashfield; married (2) Anna E. Bacon.

192. iii. Caroline Elizabeth[7] Spalding, born July 8, 1844; married Charles A. Brown.

193. iv. Jerome Irving[7] Spalding, born April 27, 1853, died May 31, 1856.

86. SALEM LYNDE[6] BALLARD, son of Lynde[5] (*Zaccheus*,[4] *William*,[3] *Nathaniel*,[2] *William*[1]) and Amy (Green) Ballord, was born at Thompson, Conn., May 8, 1820. He learned the trade of a machinist, and followed that for some years; then, in "middle life" he removed to Putnam, Conn., where he bought a farm and is still managing that. He married (1) October 27, 1843, Freelove Young; she died March 10, 1846; he married (2) July 12, 1846, Harriet S. Warner; she was born February 3, 1823.

Child by the first wife:

194. i. Mary Lynde[7] Ballard, born September 23, 1845, died October 1, 1847.

Children by the second wife:

195. ii. Emma L.[7] Ballard, born July 3, 1847, died March, 1849.

196. iii. John Lynde[7] Ballard, born January 19, 1849; married Sallie Farquhar.

197. iv. Emma Luella[7] Ballard, born May 28, 1857; died September 4, 1891.

198. v. Louis Salem[7] Ballard, born August 10, 1859; married October 5, 1892, Isabella Burns, died January 11, 1905. Childless.

199. vi. Arthur Scott Winfield[7] Ballard, born December 29, 1865; married June 12, 1889, Bertha Finn, died December 23, 1890.

87. ZACCHEUS A.[6] BALLARD, son of Lynde[5] (*Zaccheus*,[4] *William*,[3] *Nathaniel*,[2] *William*[1]) and Amy (Green) Ballord, was born at Thompson, Conn., January 21, 1822. When he was eight years old, he went to make his home with his half brother, Valentine, where he remained until he was sixteen, when he became a clerk at Hezekiah Olney's store; from there, he was at a livery stable with Vernon Styler, where he acquired that knowledge of men and horses which served him so well all his years. He could instantly recall the countenance and name of almost every person with whom he had once been associated; after he had once driven a horse, he could recognize it whenever

or wherever he met it afterwards, and this quick perception remained with him until age dulled his faculties. Almost every year he went to Vermont to buy a "shipment of horses," always styled a horse dealer, never a horse jockey; whatever statement he made in regard to an animal was always what he himself believed, and "he generally knew the truth about a horse." As time went on, he became a dealer in cattle, as well as horses, and also "traded in farms." No matter what his possessions were, he was always ready to sell, whenever any good offer was made. For several terms, he became a manager of the Poor Farms at Oxford, Mass., and at Putnam, Conn.

He married, November 26, 1843, Mary Ann Whitney; she was born March 2, 1823, at Petersham, Mass., died October 10, 1900; he died September 24, 1897.

They had children:

200. i. Frank Hollis[7] Ballard, born February 11, 1846; married Marie L. Johnson.

201. ii. Amy[7] Ballard, born March 16, 1852; married Hezekiah Ramsdell.

202. iii. Noel Oscar[7] Ballard, born at Putnam, July 1, 1854; married Abbie Holmes Chandler.

88. Elizabeth[6] Ballard, daughter of Lynde[5] (*Zaccheus*,[4] *William*,[3] *Nathaniel*,[2] *William*[1]) and Amy (Green) Ballord, was born at Thompson, Conn., March 1, 1825. For many years she taught school, as did more than twenty-five of the descendants of her father. She married, April 9, 1850, Albertus Bruce, a farmer, horticulturist, botanist, poet, etc. They reside on their farm at Pomfret Landing, Conn., where in sound health they are now passing their octogenarian years.

Note.—It is somewhat notable that so many of Lynde Ballard's descendants spent and are spending a portion of their days as teachers. The writer has a record of at least twenty-six of them who have taught school, ranging from primary to high, including academic and seminary; among them are graduates of Harvard, Brown, Columbia, Wellesley, Colgate.

Prof. John Bates Clark of Columbia University, is also a descendant of Zaccheus Ballord, but not of Lynde, so is not in the above named twenty-six. Of teachers who may be descendants of Zaccheus and not of Lynde, Prof. Clark is the only one who has come to our notice.

89. ATARESTA[6] DIKE, daughter of Joseph and Alice[5] Ballord (*Zaccheus*,[4] *William*,[3] *Nathaniel*,[2] *William*[1]) Dike, was born at Thompson, Conn., October 10, 1799, remained at Thompson, where she married, May 29, 1818, Talcott, son of Deacon and Hannah (Johnson) Crosby.

They had children:

203. i. Jerome[7] Crosby, born October 10, 1819; married Lavina Stiles; resided at Amsterdam, New York, where he died, childless, October 20, 1883.

204. ii. Joseph T.[7] Crosby, born July 2, 1826, died December 31, 1866.

92. ARBA B.[6] DIKE, son of Joseph and Alice[5] Ballord (*Zaccheus*,[4] *William*,[3] *Nathaniel*,[2] *William*[1]) Dike, was born at Thompson, Conn., November 30, 1804. He married, in Providence, Rhode Island, April 19, 1827, Annie E. Hatherington; he died April 29, 1881.

They had children:

205. i. Charlotte[7] Dike.

206. ii. Elizabeth[7] Dike.

207. iii. William H.[7] Dike.

208. iv. Mary Ann[7] Dike.

93. RHODA N.[6] DIKE, daughter of Joseph and Alice[5] Ballord (*Zaccheus*,[4] *William*,[3] *Nathaniel*,[2] *William*[1]) Dike, was born April 26, 1807; she married, February 22, 1826, Lyman E. Joslin; she died September 22, 1881.

They had children:

209. i. Alice[7] Joslin, married, and lives in Providence, Rhode Island.

210. ii. Sarah[7] Joslin, married, and lives in Providence, Rhode Island.

SEVENTH GENERATION.

108. Sarah Ann[7] Ballord, daughter of William[6] Lynde (*William*,[5] *Zaccheus*,[4] *William*,[3] *Nathaniel*,[2] *William*[1]) and Susanna (Baldwin) Ballord, was born at Warren, Ill., February 27, 1815; she married John Wright, and died in 1875.

They had children:

211. i. William Kimball[8] Wright, who for three years was First Sergeant in the civil war.
212. ii. Lucian[8] Wright, who resides at Gibbon, Nebraska.
213. iii. Reuben[8] Wright.

109. Nancy Emeline[7] Ballord, daughter of William[6] Lynde (*William*,[5] *Zaccheus*,[4] *William*,[3] *Nathaniel*,[2] *William*[1]) and Susannah (Baldwin) Ballord, was born at Warren, Ill., December 15, 1817; she married Charles Stickney, and died in 1887.

They had children:

214. i. W. E.[8] Stickney, who served as a private in the civil war; resides at Brainard, Minn.
215. ii. Charles[8] Stickney, who died at Chicago, Ill.

110. William Prentice[7] Ballord, son of William Lynde[6] (*William*,[5] *Zaccheus*,[4] *William*,[3] *Nathaniel*,[2] *William*[1]) and Susannah (Baldwin) Ballord, was born at Warren, Ill., December 24, 1818. In his early years he was a carpenter; later, he owned and managed a farm; he married Emma Thompson; he died July 9, 1892.

They had children:

216. i. Eleanor[8] Ballord, who married George Suppinger, a lawyer of Kendrick, Idaho; they had children.

217. ii. Bernice[8] Ballord, who married Boyd Bodo, a professor at the State University of Wisconsin; they had John Winthrop[9] Bodo.

113. Ursula[7] Ballord, daughter of William Lynde[6] (*William*,[5] *Zaccheus*,[4] *William*,[3] *Nathaniel*,[2] *William*[1]) and Susannah (Baldwin) Ballord, was born at Warren, Ill., May 4, 1824. She married at Perry, Lake County, Ohio, November 4, 1841, Luther B. Matthews; he died at Warren in 1894; she died May 17, 1907.

They had children:

218. i. Francis W.[8] Matthews, born October 2, 1842; was an engineer on the C. N. R. R. until, by an accident, he lost both legs; he now resides at Freeport, Ill.; one of their sons, Winfred B. Matthews, is living, while two died in infancy.

219. ii. Ella May[8] Matthews, born May 11, 1856; married C. E. Morton; resides at Warren; they had one son, a telegrapher, at Council Bluffs.

120. Susannah Haven[7] Day, daughter of James[6] and Nancy Valentine[6] Ballord (*William*,[5] *Zaccheus*,[4] *William*,[3] *Nathaniel*,[2] *William*[1]) Day, was born at Thompson, Conn., February 12, 1815. She married (1) September 20, 1842, Franklin Cawley; he died October, 1858; she married (2), September 7, 1864, Joseph Hageman; he died in 1881; she is still living in her ninety-second year (1906), at Morencia, Mich.

They had children:

220. i. Anne[8] Cawley, born September 9, 1848; married Mr. Crabbe, of Toledo, O.

221. ii. Frank E.[8] Cawley, resides at Morencia.

222. iii. Sarah Louise[8] Cawley, born October 17, 1853; resides unmarried at Morencia.

223. iv. Perley Fremont[8] Cawley, born May 17, 1856.

124. DAVID BALLORD[7] DAY, son of James and Nancy[6] (Valentine) Ballord (*William*,[5] *Zaccheus*,[4] *William*,[3] *Nathaniel*,[2] *William*[1]) Day, was born at Thompson, Conn., in 1823. For many years his home was at Madison, Ohio; he removed thence to Central City, Nebraska. He married in 1850, Elizabeth Ann Lovejoy. She died in 1903. He died March 2, 1904; "he passed to his reward, at the age of eighty-one years; in early life he united with the Baptist church. In 1850, he married Elizabeth Ann Lovejoy, who passed on to a better country less than a year ago. Five children, fourteen grandchildren and ten great grandchildren rise up to call them blessed. For a time the family made its home at Madison, Ohio, but for the past twenty-five years its members have lived at Central City, where Grand-pa Day, as every one liked to call him, was senior deacon and janitor of the Baptist Church; a large place in the church and the community is left vacant." (Notice in a Chicago newspaper).

They had children:

224. i. Emma[8] Frances Day, who married William L. Gemney, resided at Valejo, California.

225. ii. Nancy May[8] Day, who married Charles D. Powell, of Central City, Neb., had three children; she died in 1893.

226. iii. Ella Elizabeth[8] Day, who married Ledyard Bailey, had two children, resides at Montera, Washington.

227. iv. Amelia Barker[8] Day, who married Daniel W. Keister, resides at Hopper, Oregon; childless.

228. v. Hattie[8] I. Day, who married E. W. Fenton, lives at Cleveland, Ohio.

229. vi. Albert[8] L. Day, born July 3, 1862; married June 19, 1889, Allie E. Olinger; has two children and resides at Central City, Neb.

230. vii. Susan[8] Day, who married Charles A. Goodrich, resides at Geneva, Ohio; childless.

128. MILETUS[7] APPLETON BALLORD, son of Nathan Prentice[6] (*William*,[5] *Zaccheus*,[4] *William*,[3] *Nathaniel*,[2] *William*[1]) and Polly (Kimball) Ballord, was born at Plymouth, Vermont, Apr. 16, 1824. He resided at Plymouth, Cavendish, Hancock, Sherburn and Graysville, Vermont. He married, April 23, 1845, Caroline M. Jones; she was born at Reading, Vermont, August 29, 1823; he died at Graysville, September 6, 1897.

They had children:

231. i. Prentice[8] Ballord, born April 12, 1846; died September 6, 1848.

232. ii. Jennie[8] M. Ballord, born at Plymouth, April 23, 1848; married Joseph D. Weston.

233. iii. Ida M.[8] Ballord, born at Cavendish, April 10, 1851; married at Pittsfield, Mass., about 1871, Ellis Fink; died childless, at Hesperia, Mich., April 1, 1898.

234. iv. Nellie[8] Ballord, born at Hancock, July 27, 1855; married (1) in 1882, Calvin J. Harrington of Bethel, Vermont; they had four children, then he died at Michigan in 1894, and she married (2) in 1895, Henry Webster and lives at Mount Vernon, South Dakota.

235. v. Arthur W.[8] Ballord, born at Sherburn, December 1, 1865; married, in 1888, Arletta, daughter of Calvin and Arletta (Cutt) Packard; he is a contractor and builder, resides at Graysville, childless.

236. vi. Charles[8] Herbert Ballord, born at Sherburn, May 11, 1866.

135. EDMUND SKIFF[7] ROBINSON, son of Seth[6] and Martha (Field) Robinson, son of Micaiah and Sarah[5] Ballord (*Zaccheus*,[4] *William*,[3] *Nathaniel*,[2] *William*[1]) was born December 14, 1819. He married, but the name of his wife is not given; he died August 5, 1888.

They had children:

237. i. Mary Robinson,[8] born ——; married Hiram Stratton, and had two children.

238. ii. Martha[8] Robinson, born ——; married Reuben Wright and had a daughter Flora[9] Wright; the mother married (2) ——— and had one child.

239. iii. Hannah[8] Robinson, born June 26, 1835; married George Murdock and had six children, of whom three died in infancy.

240. iv. Alfred[8] Robinson, born ———; married and had seven children.

241. v. Eveline[8] Robinson, who married Charles Fuller and had four children.

242. vi. Sarah[8] Robinson, who married Mr. Sullivan and had five children.

243. vii. Lucinda[8] Robinson, who married Mr. Ingols and had seven children.

136. George F.[7] Robinson, son of Seth[6] (Micaiah and Sarah[5]) Ballord (*Zaccheus*,[4] *William*,[3] *Nathaniel*,[2] *William*[1]) and Martha (Field) Robinson, was born December 4, 1812; married (1) Elizabeth Rounds; married (2) Rhoda Hoag; married (3) Emma Goldsmith; he died February 1, 1892; he had four children.

137. Hannah[7] Robinson, daughter of Seth[6] (Micaiah and Sarah[5]) Ballord (*Zaccheus*,[4] *William*,[3] *Nathaniel*,[2] *William*[1]) and Martha (Field) Robinson, was born April 10, 1815 (also given in another place as December 4, 1815). She married Harry Maples, who was born February 2, 1801, died January 3, 1882; she died August 19, 1891.

They had children:

244. i. Mary Jane[8] Maples, born January 27, 1838; married (1) ———; married (2) Alexander S. Hollister; he was born April 24, 1831; died July 31, 1897.

245. ii. Lucinda[8] Maples, born March 25, 1836; married Edwin A. Wells; he was born in 1824.

138. Mary[7] Robinson, daughter of Seth[6] (Micaiah and Sarah[5]) Ballord (*Zaccheus*,[4] *William*,[3] *Nathaniel*,[2] *William*[1]) and Martha (Field) Robinson, was born October 31, 1817 (also given as April 31, 1817), married Albert Mathewson; she died February 16, 1885.

They had children:

246. i. Ceylon[8] Mathewson, born May 22, 1844; married Clara ———; had five children.

247. ii. Albert Morris[8] Mathewson, born May 9, 1846; married Alice Mills, and had five children.

139. Elisha[7] Robinson, son of Seth[6] (Micaiah and Sarah[5]) Ballord (*Zaccheus*,[4] *William*,[3] *Nathaniel*,[2] *William*[1]) and Martha (Field) Robinson, was born February 21, 1820. He married (1) ——— Bate, she died———; he married (2) Martha Hull; he died June 10, 1899.

Children by the first wife:

248. i. Martha P.[8] Robinson, who died young.

249. ii. H. Duane[8] Robinson, born January 2, 1849.

Child by the second wife:

250. iii. Fidelia[8] E. Robinson, born June, 1857; married, in 1899, Frank Luce, and resided at Hartwick, Vermont.

140. Philanda[7] Robinson, daughter of Seth[6] (Micaiah and Sarah[5]) Ballord (*Zaccheus*,[4] *William*,[3] *Nathaniel*,[2] *William*[1]) and Martha (Field) Robinson was born October 16 (also given as August 16) 1822; she married Marcus Morris Wells. He was the author of the hymn and tune "Holy Spirit, Faithful Guide." She died May 8, 1895.

They had:

251. Adelbert[8] Wells, born January 12, 1840.

141. Polly Seymour[7] Green, daughter of Seymour and Phœbe[6] Robinson, Micaiah and Sarah[5] Ballord (*Zaccheus*,[4] *William*,[3] *Nathaniel*,[2] *William*[1]) Green, was born at Osceola, N. Y., Monday, May 27, 1816; she married Chauncey Smith, of Hartwick, N. Y.; he died February 25, 1867; she died at Westfield, N. Y., September 19, 1904, at the home of her son, Hon. Chester M. Smith.

They had children:

252. i. Merrit[8] Smith.
253. ii. Seymour[8] Green Smith, who died at Plainfield, New Jersey.
254. iii. Chester[8] M. Smith.
255. iv. Florence[8] C. Smith, married Mr. Gilchrist.

142. VOLNEY[7] BALLARD GREEN, son of Seymour and Phœbe[6] Robinson, Micaiah[5] and Sarah[5] Ballord (*Zaccheus*,[4] *William*,[3] *Nathaniel*,[2] *William*[1]) Green, was born at Osceola, N. Y., Mar. 19, 1819. His home was in Brooklyn. He married in Barre, Mass., Nancy Bacon, who "is remembered as having been a beautiful character"; she died June, 1889; he died in Brooklyn, June 29, 1890.

They had children:

256. i. Fred[8] S. Green, who resides in New York.
257. ii. Carrie[8] Green, who married J. F. Redhead, and resides in Redlands, California.
258. iii. A babe, who died young.
259. iv. A babe, who died young.

143. MARIETTA[7] GREEN, daughter of Seymour and Phœbe[6] Robinson, Micaiah and Sarah[5] Ballord (*Zaccheus*,[4] *William*,[3] *Nathaniel*,[2] *William*[1]) Green, was born February 2, 1821. She married Benjamin Tanner, and was the mother of nine children. After her ten grandchildren were born she died.

One of her daughters:

260. Etta[8] Tanner married Charles Rowell of Osceola.

144. SARAH[7] GREEN, daughter of Seymour and Phœbe[6] Robinson, Micaiah and Sarah[5] Ballord (*Zaccheus*,[4] *William*,[3] *Nathaniel*,[2] *William*[1]) Green, was born December 11, 1822. She married Alexander Donnie, a native of Scotland, and died in her brother Volney's home in Brooklyn, March 19, 1875; he died October 3, 1871, childless.

146. LOUVINIA[7] CHAPMAN GREEN, daughter of Seymour and Phœbe[6] Robinson, Michaiah and Sarah[5] Ballord (*Zaccheus*,[4] *William*,[3] *Nathaniel*,[2] *William*[1]) Green, was born August 5, 1827, and married, March 22, 1846, Mordington Cook of Hartwick, and resided in Cooperstown, N. Y., where "in 1905, at the age of seventy-eight years, she has written a good letter of some thousand words." She has six children, seven grandchildren and four great-grandchildren.

147. NANCY[7] GREEN, daughter of Seymour and Phœbe[6] Robinson, Micaiah and Sarah[5] Ballord (*Zaccheus*,[4] *William*,[3] *Nathaniel*,[2] *William*[1]) Green, was born January 24, 1830. She married George Roberts, and resides, childless, at San Jose, California.

148. WILLIAM[7] R. MILLS, son of Roger Bidwell and Alice[6] Robinson, Micaiah and Sarah[5] Ballord (*Zaccheus*,[4] *William*,[3] *Nathaniel*,[2] *William*[1]) Mills, was born May 21, 1818, in Hume, N. Y. He married, March 11. 1841, Phœbe Rich. She was born in Hume, June 21, 1819; died there, January 12, 1886. They had children:

261. i. Albert A.[8] Mills, born February 19, 1842; married Rachel Cudworth.

262. ii. Helen V.[8] Mills, born December 3, 1843; married Charles F. Skiff.

263. iii. Julius[8] Mills, born July 21, 1846; married Minerva ———.

264. iv. Luella A.[8] Mills, born June 30, 1849; married Frank A. Burrell; resides at Denver, Colorado. Childless.

152. SALOME[7] JOSLYN, daughter of John and Sophia[6] Carroll, Nathaniel and Polly[5] Ballord (*Zaccheus*,[4] *William*,[3] *Nathaniel*,[2] *William*[1]) Joslin, was born September 16, 1805; she married (1) March 30, 1828, Benjamin Alton; he died ——— ; she married (2) her first cousin one remove, Winthrop Hilton Ballord.

Children, by her first husband:

265. i. Erastus[8] Alton, born Jan. 17, 1829; married Ann Shumway; he died April 27, 1898.

266. ii. Jane[8] Alton, born March 30, 1831; died April 13, 1866.

267. iii. Harriet[8] Frances Alton, born December 31, 1832; died April 3, 1901.

154. Sarah[7] Joslyn, daughter of John and Sophia[6] Carroll, Nathaniel and Polly Ballord[5] (*Zaccheus,*[4] *William,*[3] *Nathaniel,*[2] *William*[1]) Joslin, was born September 22, 1809; she married Franklin Bixby; he was born January 31, 1803; she died April 6, 1906.

They had children:

268. i. Noadiah[8] Bixby, who married, December 27, 1853, Louisa Jacobs, and had George and Mary.

269. ii. Marion[8] Bixby, who married, May 5, 1855, Lynde Hoyle, and had Ellsworth Hoyle, who married, October 15, 1890, Minnie Bates.

158. Rhoda[7] Page, daughter of Benjamin and Betsey[6] Bates, daughter of James and Martha[5] Ballord (*Zaccheus,*[4] *William,*[3] *Nathaniel,*[2] *William*[1]) Bates, was born in Proctorville, Vermont, November 24, 1827; she married, May 21, 1855, Chevy John Chase of Weare, N. H.; she died April 4, 1906.

They had children:

270. i. Clarence[8] Page Chase, born May 11, 1856.

271. ii. Mary[8] Cleora Chase, born September 11, 1860.

272. iii. Alice May[8] Chase, born June 23, 1865, married Mr. Kendall and resides in Amsden, Vermont.

159. James Hale[7] Bates, son of James[6] (*James and Martha*[5] *Ballard, Zaccheus,*[4] *William,*[3] *Nathaniel,*[2] *William*[1]) and Sarah[6] (Robinson) Bates was born in Cavendish, Vermont, July 26, 1826. When he was eleven years old, the family were removed to Schoolcraft, Wisconsin. He ardently desired to follow a collegiate course of study; when he was seventeen

years of age he taught in a school and so earned money enough to enter the State University at Ann Arbor, but was not strong enough to continue, and feeble health forced him to leave before his second years' studies were concluded; but he persevered in study while he applied himself to business, in which "he was most successful, honored and trusted by all with whom he was associated. A friend said he was a gentleman of the old school, a sparkling and scholarly gentleman." He became a director of the Nassau Bank of New York, of the Brooklyn Savings Bank, of the Academy of Music, the Long Island Historical Society, of the Packer Collegiate Institute, when he founded a scholarship in memory of his daughter, Elizabeth Graham Bates, who, a "child of much promise," died at the age of sixteen; he was also a Trustee of the Church of the Pilgrim. He became a member of the Society of Colonial Wars, by his descent from Nathaniel Ballord, who served as a private in King Philip's war, in 1675–6.

He married (1), Oct. 15, 1856, at Schoolcraft, Ann Duncan; she died in Brooklyn, March 20, 1869; he married (2) in Beloit, Wis., October 25, 1871, Mary Elizabeth Field. "Death came to him while making extensive improvements on his paternal estate in Vermont, where he had planned to pass the evening of life and where he could be near nature." He died in Brooklyn, November 19, 1906.

Child, by his first wife:

273. i. Alice[8] Bertha Bates, born at Kalamazoo, May 14, 1862. She married, December 13, 1882, Robert T. VanDeuser and resides in New York City.

Children, by the second wife:

274. ii. James[8] Field Bates, born September 21, 1872, died in 1874.

275. iii. Elizabeth[8] Graham Bates, born December 10, 1873, died in Rome, Italy. January 5, 1890.

276. iv. Helen,[8] Phelps Bates, born August 13, 1875, died July 16, 1884.

ESEK STEERE BALLORD.

277. v. Caroline[8] Bates, born September 17, 1876, died December, 1878.

165. Frances[7] Maria Ballard, daughter of Rev. John[6] Bates and Augusta Maria (Gilman) Ballard (*Lynde*,[5] *Zaccheus*,[4] *William*,[3] *Nathaniel*,[2] *William*[1]) was born in Dudley, Mass., September 19, 1827. She was a student at Bacon Academy, Colchester, Conn., and, for a period, taught school. As her mother and her sister Mary were confirmed invalids, she devoted herself to a tender care for them, placing her home duties before all others. Her unselfish life has been spent in good deeds for her family, her church and for many others. She still remains in the home, which she has cherished and protected for some seventy years.

166. Esek[7] Steere Ballord, son of Rev. John[6] Bates (*Lynde*,[5] *Zaccheus*,[4] *William*,[3] *Nathaniel*,[2] *William*[1]) and Augusta Maria (Gilman) Ballard, was born in Bloomfield, Conn., July 26, 1830. He was a student in Bacon Academy, Colchester, Conn., thence went to Hartford, Conn., where he was trained as a druggist; thence he went to New York City, where he became an apothecary for a Charitable Institution for two years. From there he made his way to Cleveland, Ohio, still in the druggists business; finally settling in Davenport, Iowa, in the same avocation, pursuing it for the long duration of forty-five years "without change of location," first in the firm of Taylor & Ballord, until Mr. Taylor retired. Several years later the firm name was changed to E. S. Ballord & Co., by the admission of his cousin, John W. Ballard. Esek Steere Ballord retired from this company in 1903, when it was continued by John W. Ballard and his son, Harry Ballard, in the firm name of The Ballard Drug & Dental Company. After retiring from the concern, Mr. Ballord "busied himself in the management of a farm, since the United States Census

Department states that any one who cultivates at least three acres of land is a farmer, and this measure is exceeded by the estate at Davenport, Mr. Ballord classes himself under that designation.

He is a charter member of the Society of the Sons of Revolution in Iowa, of the Society of Colonial Wars, one of the founders of the Runnemede; is a resident member of the New England Historic Genealogical Society, of the Davenport Academy of Science; is one of the Trustees for the C. C. Cook Home for the Friendless. He became a life member of the American Sunday School Union when but five years of age.

He married, September 4, 1862, Frances A., daughter of Zerah Webb, and a descendant in the eighth generation from Christopher Webb of Braintree, Mass. She is, also, in the seventh generation of descent from Henry Adams, of Braintree, and Quincy, Mass., who was the ancestor of the presidents, John and John Quincy Adams, also Samuel Adams. She became a member of the Society of the Mayflower and the Colonial Dames, through her descent from Governor William Bradford and John Alden.

They had children:

278. i. Katherine[8] Augusta Ballord, born in Davenport, August 5, 1864; married Leon Menard Allen.

279. ii. Bessie[8] Webb Ballord, born in Davenport, November 19, 1866. She was graduated by Wellesley College in the class of 1887; spent two years in study on the Continent, became a teacher and is, at present, an instructor of German in the High School in Keokuk, Iowa; is a life member of the Davenport Academy of Science.

280. iii. Belle[8] Ballord, born September 16, 1868; married Jennis Brock Richardson.

281. iv. John[8] Gilman Ballord, born June 7, 1870; married Marie Cooper Adams.

282. v. Webb[8] Rysee Ballord, born March 12, 1876; married Gertrude Jones.

167. Mary Carolina[7] Ballard, daughter of John Bates and Augusta Maria (Gilman) Ballard, was born at Oak Forest, North Carolina, February 28, 1836; came to Colchester, Conn., in the second year of her age. She was a student at Bacon Academy and York Square Seminary, New Haven, Conn. She was gifted with a brilliant mind, which with a literary and artistic bias, promised a useful future; but prostrated by a spinal disease, her intellectual activity was clouded by more than thirty years of intense suffering patiently and cheerfully endured until her mortal life closed on May 17, 1898.

168. Katharine Augusta,[7] daughter of John Bates and Augusta Maria (Gilman) Ballard), was born at Colchester, Conn., August 31, 1846. She married James U. Taintor and died, childless, September 5, 1875; he married (2) Miss Spencer, in Hartford, Conn., where he died April 13, 1907, aged 62 years.

171. MARTHA[7] GEORGE, daughter of John and Nancy[6] Ballord (*Lynde*,[5] *Zaccheus*,[4] *William*,[3] *Nathaniel*,[2] *William*[1]) George, was born at Thompson, Conn., April 14, 1833. She married, April 27, 1855, S. S. Alton; she died March 23, 1877.

They had children:

283. i. Stella Georgette[8] Alton, born July 21, 1857; married July 31, 1881, W. L. West; he died the same year.

284. ii. Cora Clympe[8] Alton, born March 5, 1860; married Rev. Martin Kellogg.

174. MUNROE LYNDE[7] TOURTELLOTTE, son of Jacob and Polly[6] Ballord (*Lynde*,[5] *Zaccheus*,[4] *William*,[3] *Nathaniel*,[2] *William*[1]) Ballord, was born at Thompson, Conn., July 11, 1823; he studied as a practical millwright and followed that trade for a number of years; about the year 1854, he went to West Salem, Wisconsin, where he purchased and managed a farm; as he was also a surveyor, his knowledge of lands enabled him to become owner of many acres that had not been entered; still later, he resided at La Crosse, Wisconsin. He married in his native town, April 21, 1852, Louisa Mills. She was born at Thompson, March 9, 1831, died April 15, 1892; he died at La Crosse, March 13, 1894.

They had children:

285. i. Mills[8] Tourtellotte, born at Holyoke, Mass., August 31, 1853; married Lillie Clinton Woodbury.

286. ii. M.L.C.Tourtellotte (daughter) born at West Salem, Wis., in 1855, is unmarried and "with ample means" devotes her time to extensive travel and various studies; these letters comprise her whole name.

287. iii. John Francis[8] Tourtellotte, was born February 3, 1858; married Edna R. Powers.

288. iv. Lincoln Hamilton[8] Tourtellotte, was born December 26, 1835; he "lost his life by the caving of a mine at Colorado."

175. JOHN EATON[7] TOURTELLOTTE, son of Jacob and Polly[6] Ballord (*Lynde*,[5] *Zaccheus*,[4] *William*,[3] *Nathaniel*,[2] *William*[1]) Tourtellotte, was born at Thompson, Conn., July 3, 1833. He was graduated by Brown University, Providence, R. I., and by the Albany, New York, Law School. He had settled at Mankato, Minnesota, when, at the beginning of the Civil War, he volunteered and was commissioned, first as a captain, then as Lieutenant Colonel of the Fourth State Regiment; he was second in command at the battle at Allatoona Pass, where two millions of rations and eight hundred cattle were saved from falling into the hands of the Confederates; there he was wounded, apparently fatally, but recovered in season to march with Sherman to the sea; for brave conduct he was brevetted Brigadier General. At the end of the war, he returned to Mankato and resumed his law practise, but, at the solicitation of General Sherman, in 1869, he re-entered the army, was assigned a captaincy in the Seventh Cavalry; later became a major in the same regiment; was one of the Board of three which were stationed at West Point for revising army tactics; he served on several Court Martials; was of the escort to Lord Lorne, then Governor General of Canada (now Duke of Argyle) when he with the Princess Louise were visiting this country; his army record was as follows: a private in the 4th Minnesota Regiment in 1861; Captain of the 4th in 1861; Lieutenant Coloniel of the 4th in 1862; Colonel of the 4th in 1864; Brevet Brigadier General in 1865; was mustered out of the Volunteer service in 1865; entered the regular army in 1869; was Captain of the 7th Cavalry in 1870, Major of the 7th in 1873, was Colonel and Aid-de-Camp to Lieutenant General Sherman, and for a greater part of the time was Chief of the Staff Officers in 1871, and remained there until Sherman's death in 1885; was retired in 1885; he returned to La Crosse, where he died, July 22, 1891, and was buried in the National Cemetery at Arlington.

GEN. JOHN EATON TOURTELLOTTE.

176. Jacob Francis[7] Tourtellotte, M.D., son of Jacob and Polly[6] Ballord (*Lynde*,[5] *Zaccheus*,[4] *William*,[3] *Nathaniel*,[2] *William*[1]) Tourtellotte, was born at Thompson, Conn., December 26, 1835. He entered Columbia University, where he took the degree of M.D. He served as surgeon in the United States Navy for a number of years, then gave up that practise, became a capitalist at Winona, Wisconsin and at Minneapolis, Minn. He married, June 16, 1865, Harriet Arnold, a direct descendant from Benedict Arnold, an early colonial governor of Rhode Island. An item from a Minneapolis newspaper follows:

"$400,000 gift to a town by Tourtellottes.

Mr. and Mrs. Jacob Tourtellotte, of 505 West Fifteenth street, have offered to build an academy costing $100,000, for their native town of Thompson, Conn., and to endow it with $300,000. Mr. and Mrs. Tourtellotte have just been in Thompson, are now in New York, where they will spend a week before their return to their Minneapolis home."

They had children:

289. i. Harriot Lucina[8] Tourtellotte, born August 10, 1869; died August 2, 1870.

290. ii. Harriot Frances[8] Tourtellotte, born July 28, 1874; died March 14, 1886.

177. Horatio Nelson[7] Ballard, son of Winthrop[6] Hilton and Abigail (Holmes) Ballard (*Lynde*,[5] *Zaccheus*,[4] *William*,[3] *Nathaniel*,[3] *William*[1]) Ballard was born at Thompson, Conn., June 10, 1827; he was graduated by Brown University, received the degree of M.D. from Harvard Medical School, resided at Horn Lake, Miss. He married, January 30, 1870, Mary C., daughter of James A. Sims of Shelby County, Tennesee. She was born August 27, 1841, died March 16, 1905; he died at Horn Lake, January 23, 1888.

They had children:

291. i. Abigail[8] Ballard, born December 12, 1870; died September 12, 1872.

292. ii. Lucy Kyle[8] Ballard, born May 1, 1872; died October 30, 1873.

293. iii. Winthrop Hilton[8] Ballard, born August 22, 1878; married Lelia Adelaide M. Cargo, at Olive Branch, Miss., June 5, 1900. He is a successful cotton-planter.

178. Stephen[7] Ballard, son of Winthrop[6] Hilton and Mrs. Salome (Joslin-Alton) Ballard (*Lynde*,[5] *Zaccheus*,[4] *William*,[3] *Nathaniel*,[2] *William*[1]) Ballard, was born at Thompson, Conn., April 9, 1841. After attending the public schools at Thompson, he became a teacher himself and was at the various district schools in summer and winter until 1862, when he went to South Orange, New Jersey, where he presided over the grammar department of that public school for three years, when he returned to Thompson and settled on a farm called the Hilldale farm. For several winters after his return to Thompson, he taught during the winter terms at District No. 4 school; then he served as a school committee; he was in the State Legislature during one session. He was an active worker in the Central Baptist Church for many years. His neighbors often sought his advice in minor legal matters.

He married, January 1, 1863, Sarah Day, daughter of William Barber.

They had children:

294. i. Newton Allen[8] Ballard, born November 19, 1863.

295. ii. Alice Marion[8] Ballard, born December 8, 1865; died January 24, 1892.

296. iii. Ella Ida[8] Ballard, born January 16, 1868.

297. iv. Laura Corinne[8] Ballard, born October 16, 1874.

298. v. Bertha Estella[8] Ballard, born March 27, 1878; married October 22, 1902, Frank B. Ramsdell.

299. vi. Winthrop[8] Ballard, born December 12, 1884.

179. Julia Augusta[7] Ballard, daughter of Winthrop Hilton[6] (*Lynde*,[5] *Zaccheus*,[4] *William*,[3] *Na-*

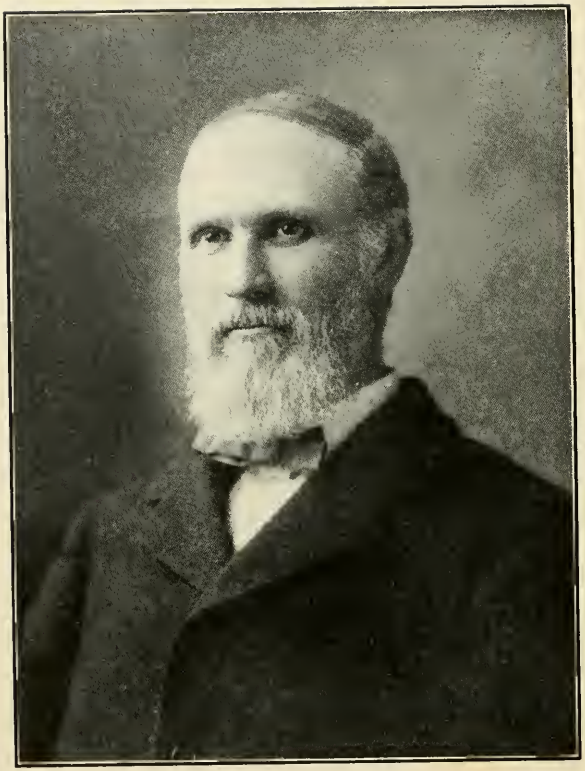

JOHN W. BALLARD.

thaniel,[2] *William*[1]) and Mrs. Salome (Joslin-Alton) Ballard, was born at Thompson, Conn., September 13, 1843; she married April 1, 1862, William, son of Alfred Converse. He is an up to date New England farmer, having been able to make a comfortable fortune out of a typical New England farm.

They had children:

300. i. Frederick[8] Converse, born July 22, 1867; married Adelaide Plummer, and had two children.

301. ii. Mary Helen[8] Converse, born July 21, 1868.

302. iii. Grace Agnes[8] Converse, born December 26, 1878; married in 1905, Rev. William Chase, pastor of the Baptist Church at Washburn, Aroostook County, Maine.

180. John Winthrop[7] Ballard, son of Winthrop Hilton[6] (*Lynde*,[5] *Zaccheus*,[4] *William*,[3] *Nathaniel*,[2] *William*[1]) and Mrs. Salome (Joslin-Alton) Ballard, was born at Thompson, Conn., March 1, 1847. He was a student at the public schools of that town and the private school of H. S. Parker, as well as at the Putnam, Conn., High School; when he was seventeen years old, he taught at the Brandy-Hill District school of Thompson, during one winter term. In May, 1865, he went to Davenport, Iowa, and acted as a clerk in the drug store of Mr. E. S. Ballord; thence he went to New York, where he took a course at the College of Pharmacy in 1868, and was graduated in 1870; then returned to Davenport and entered the firm of E. S. Ballord & Co., 1871. He gave his whole attention to practise of pharmacy until 1901, when he became president of the Davenport National Bank and the Union Savings Bank, which were consolidated in that year. He continued as president of the Union Savings Bank until 1904, and returned to his former occupation of the practise of pharmacy. He has been an occasional contributor to various Journals of Pharmacy. In his political pursuits he has been Supervisor of Scott County, Iowa, for three years.

He married, October 15, 1872, Martha A., daughter of Samuel Knapp Blackmar; she was born at Thompson, September 20, 1849.

They had children:

303. i. Harry Winthrop[8] Ballard, born September 25, 1873.
304. ii. Gertrude Ballard, born February 1, 1877; married, June 11, 1896, Ludwig G. Sussenmihl.
305. iii. Martha Frances Ballard, born September 14, 1881; married, Sept. 9, 1905, Dr. John Baker Crouch.
306. iv. Horatio Joslin Ballard, born January 13, 1886.

181. Ellen S.[7] Ballard, daughter of Valentine[6] (*Lynde*,[5] *Zaccheus*,[4] *William*,[3] *Nathaniel*,[2] *William*[1]) and Achsah (Joslin) Ballard, was born in Thompson, July 21, 1833. She married, March 18, 1856, Nathan Chase.

They had children:

307. i. Warren Augustus[8] Chase, born January 14, 1857; was killed by a fall from a house, May 8, 1879.
308. ii. John[8] Chase, born November 27, 1858; married Josephine Epitoe, from Bahama; they reside in Brooklyn, New York; they had two children.
309. iii. Martha Lambert[8] Chase, born March 10, 1861; married Frederick Eddy; he died ———; they had two children.
310. iv. Charles Valentine[8] Chase, born March 22, 1866. In September, 1882, he came to Davenport, and entered the employ of Ballord & Co.; he was graduated from the New York College of Pharmacy in 1888; returned to Davenport, and, later, engaged in the druggist business on his own account. He married Lillian Evans and has two children.
311. v. Helen Josette[8] Chase, born March 23, 1868; died April 7, 1868.
312. vi. Myra Annie[8] Chase, born March 18, 1869; married Clark Pierce and has one child.
313. vii. Mary Ellen[8] Chase, born March 6, 1871.
314. viii. Carrie Louise[8] Chase, born February 4, 1874; died April 10, 1874.
315. ix. Alice Mabel[8] Chase, born November 4, 1876; died November 16, 1876.

183. MARGARET AUGUSTA[7] BALLARD, daughter of Valentine[6] (*Lynde*,[5] *Zaccheus*,[4] *William*,[3] *Nathaniel*,[2] *William*[1]) and Achsah (Joslin) Ballard, was born in Thompson, February 11, 1840, and married James C. Mills; she died March 13, 1875.

They had children:

316. i. James Whipple[8] Mills.
317. ii. Minnie Mabel[8] Mills, born March 8, 1875; married James Houghton.

184. MARTHA JOSETTE[7] BALLARD, daughter of Valentine[6] (*Lynde*,[5] *Zaccheus*,[4] *William*,[3] *Nathaniel*,[2] *William*[1]) and Achsah (Joslin) Ballard, was born January 21, 1842; she married January 21, 1862, Vernon Carpenter and resided in West Newton, Mass.; died May 7, 1897.

They had children:

318. i. Fannie[8] Carpenter, born December 1, 1863, at Toronto, Canada.
319. ii. Myra Annie[8] Carpenter, born May 31, 1865; died April 21, 1866.
320. iii. Alice Margaret[8] Carpenter, born in Toronto, March 16, 1867; married August 23, 1892, William C. Clark; he is an architect and resides in Chicago, Ill.; they had three children.
321. iv. A son,[8] who died young.
322. v. Josephine Cook[8] Carpenter, born in West Newton, Mass., May 5, 1873.
323. vii. Clara Louise[8] Carpenter, born in West Newton, July 7, 1879.

185. GEORGE VERNON[7] BALLARD, son of Valentine[6] (*Lynde*,[5] *Zaccheus*,[4] *William*,[3] *Nathaniel*,[2] *William*[1]) and Achsah (Joslin) Ballard, was born in Thompson, May 2, 1846. He married Isabel Cranska.

They had children:

324. i. Valentine[8] Ballard, born October, 1866; married Nov. 27, 1889, and had two children.

325. ii. Grace Tracy[8] Ballard, born May 9, 1868; married, November 20, 1889, Mr. Noyes, and had two children.

326. iii. Helen Cranska[8] Ballard, born November 2, 1872; married, November 24, 1894, Mr. Walker and had two children.

327. iv. Carlin[8] Ballard, born January 14, 1883.

187. Leonidas[7] Ballard, son of Hamilton[6] (*Lynde*,[5] *Zaccheus*,[4] *William*,[3] *Nathaniel*,[2] *William*[1]) and Julia (Prince) Ballard, was born in Dudley, Mass., May 30, 1837. While yet in his teens, he began an independent course in business, "making himself one of the best known peddlers in the region round about his home at Dudley; he bought and sold every conceivable article that would effect a ready sale. When the writer last met Leonidas, they took an extensive drive about that locality, and the visitor was shown a dozen or more farms on which Leonidas either held a mortgage or owned them outright; although still a vigorous man, he goes with the produce of his farm over his customary route three times each week."

Leonidas Ballard married (1) Sophia Hawkins; she was born June 5, 1840, died July 5, 1890; he married (2) January 1, 1891, Nelly A. Ryan.

Children by first wife:

328. i. Daniel L.[8] Ballard, born November 27, 1854; married Aurilla Holmes; they have five children and three grandchildren.

329. ii. Julia Ann[8] Ballard, born July 19, 1857; married Eben Johnson; they have five children and three grandchildren.

330. iii. Charles Henry[8] Ballard, born January 14, 1860; married Era (Eva?) Stone; they have three children and one grandchild.

331. iv. George H.[8] Ballard, born April 21, 1861; died April 27, 1861.

332. v. William Francis[8] Ballard, born August 23, 1862; married Mary Berret, and had two children.

333. vi. Emma Jane[8] Ballard, born February 23, 1867; married Harrison Galinger; is childless.

Children by second wife:

334. vii. Robert Francis[8] Ballard, born August 2, 1892.
335. viii. Chester Salon[8] Ballard, born October 29, 1900.
336. ix. A child.

NOTE. When the youngest child of Leonidas was two weeks old, it was a great uncle to a grandchild of its own father, and this grand nephew was then ten years of age.

188. ABBY[7] BALLARD, daughter of Hamilton[6] (*Lynde*,[5] *Zaccheus*,[4] *William*,[3] *Nathaniel*,[2] *William*[1]) and Ruth (May) Ballard, was born October 31, 1850. She married, January 20, 1870, Charles Warren Anderson; she died May 28, 1902.

They had one child:

337. i. Flora May[8] Anderson, born December 12, 1870; married, June 7, 1893, Augustus Wright Smith, and resides in Philadelphia.

196. JOHN LYNDE[7] BALLARD, son of Salem Lynde[6] (*Lynde*,[5] *Zaccheus*,[4] *William*,[3] *Nathaniel*,[2] *William*[1]) and Harriot S. (Warner) Ballard, was born in Putnam, Conn., January 19 (also given as March), 1849. He married, October 22, 1873, Sally Farquhar of Wellsburg, West Virginia, and made his home in Putnam, Conn.

They had children:

338. i. John Hudson[8] Ballard, born March 1, 1880, at Wheeling, West Virginia. He studied for the ministry at the Missionary Training Institute in New York City, of which the Rev. A. B. Simpson is presiding officer. He was ordained for the ministry and is now settled over the Gospel Tabernacle Church in Los Angeles, California. He married, September 30, 1902, Myrtle Stanley of Odessa, New York.
339. ii. Sumner Salem[8] Ballard, born at Wheeling, West Virginia, January 26, 1882.

200. FRANK HOLLIS[7] BALLARD, son of Zaccheus A.[6] (*Lynde*,[5] *Zaccheus*,[4] *William*,[3] *Nathaniel*,[2] *William*[1])

and Mary Ann (Whitney) Ballard, was born at Thompson, Conn., February 11, 1846; resides at Haverhill, Mass. He married, May 14, 1868, Mary L. Johnson; she was born October 12, 1850.

They had:

340. i. Alida Mandell Amy[8] Ballard, born May 27, 1871; married, September 10, 1901, Clifton D. Judkins.

201. Amy[7] Ballard, daughter of Zaccheus A.[6] (*Lynde,*[5] *Zaccheus,*[4] *William,*[3] *Nathaniel,*[2] *William*[1]) and Mary Ann (Whitney) Ballard, was born March 16, 1852; she married Hezekiah Ramsdell.

They had children:

341. i. Frank Ballard[8] Ramsdell, born August 8, 1876; married, October 22, 1902, ~~Martha~~ Bertha, daughter of Stephen Ballard.

342. ii. Olin[8] Ramsdell, born October 7, 1879; died ——.

202. Noel Oscar[7] Ballard, son of Zaccheus A.[6] (*Lynde,*[5] *Zaccheus,*[4] *William,*[3] *Nathaniel,*[2] *William*[1]) and Mary Ann (Whitney) Ballard, was born at Putnam, Conn., July 1, 1854. He remained at Putnam, and married, May 1, 1879, Abbie Holmes Chandler; she was born September 9, 1859.

They had children:

343. i. Lillian Abbie[8] Ballard, born June 7, 1880.

344. ii. Olive Chandler[8] Ballard, born August 29, 1881; married, October 19, 1899, Fred. O. Purdy; they had two children.

345. iii. Louise Florence[8] Ballard, born October 25, 1885.

346. iv. Ruth Evelyn[8] Ballard, born August 5, 1890.

EIGHTH GENERATION.

232. JENNIE M.[8] BALLORD, daughter of Miletus[7] Appleton (*Nathan*[6] *Prentice*, *William*,[5] *Zaccheus*,[4] *William*,[3] *Nathaniel*,[2] *William*[1]) and Caroline M. (Jones) Ballord, was born at Plymouth, Vermont, April 23, 1849; she married at Woodstock, Vermont, April 19, 1866, Joseph D. Weston; he died December 14, 1882.

They had children:

347. i. Bertha[9] Weston, born June 16, 1870; died January 21, 1883.
348. ii. Arthur[9] Weston, born August 17, 1875.
349. iii. Frank A.[9] Weston, born Dec. 11, 1881.

245. LUCINDA[8] MAPLES, daughter of Harry and Hannah[7] Robinson, daughter of Seth and Martha[6] (Field) Robinson, son of Micaiah Robinson and Sarah[5] (Ballord) (*Zaccheus*,[4] *William*,[3] *Nathaniel*,[2] *William*[1]) Maples, was born March 25, 1836; she married Edwin A. Wells; he was born in 1824.

They had children:

350. i. Ella A.[9] Wells, born October 8, 1857; married John Salton Bowdish; he was a prosperous merchant at Oneonta, N. Y. She had rendered great assistance to the writer in following the lines of the descendants of Micaiah and Sarah (Ballord) Robinson.
351. ii. Flora Lydia[9] Wells, born April 24, 1860; died August 5, 1867.
352. iii. Jane M.[9] Wells, born March 7, 1863; married George M. Angier; he was born June 7, 1853; they had one child.
353. iv. Cora Hannah[9] Wells, born February 10, 1869; died April 11, 1891.

265. Erastus[8] Alton, son of Benjamin and Salome[7] Carroll, daughter of John and Sophia[6] Carroll, daughter of Nathan Carroll and Polly[5] (Ballord) (*Zaccheus,*[4] *William,*[3] *Nathaniel,*[2] *William*[1]) Alton, was born January 17, 1829; he married (1) Ann Shumway; he married (2) Emma Nichols; he died April 27, 1898.

Children by the first wife:

354. i. Cora[9] Alton, who married Cassius Chase and had one child.
355. ii. Anna[9] Alton.
356. iii. Frank[9] Alton.

There were four children by the second wife.

266. Jane[8] Alton, daughter of Benjamin and Salome[7] Carroll, daughter of John and Sophia[6] Carroll, daughter of Nathaniel Carroll by Polly[5] (Ballord) (*Zaccheus,*[4] *William,*[3] *Nathaniel,*[2] *William*[1]) Alton, was born March 30, 1831; she married Orlando Alton; she died April 13, 1866.

They had children:

357. i. Roscoe[9] Alton.
358. ii. Ellen[9] Alton.
359. iii. John[9] Alton.

267. Harriet Frances[8] Alton, daughter of Benjamin and Salome[7] Carroll, daughter of John and Sophia[6] Carroll, daughter of Nathaniel Carroll by Polly[5] (Ballord) (*Zaccheus,*[4] *William,*[3] *Nathaniel,*[2] *William*[1]) Alton, was born December 31, 1832; she married Jerome Nichols, and died April 3, 1901.

They had:

360. J. Clinton[9] Nichols, who married Jennie Child, and had Jessie[10] Child, who married Burton Gilbert, and had two children. They reside at Putnam, Conn.

278. Katharine[8] Augusta Ballord, daughter of Esek Steere[7] Ballord (*Rev. John Bates,*[6] *Lynde,*[5]

Zaccheus,[4] *William*,[3] *Nathaniel*,[2] *William*[1]) and Frances A. (Webb) Ballord, was born at Davenport, August 5, 1864 (Wellesley College, Class of '85). She is a Colonial Dame. She married, June 26, 1888, Leon Menard Allen; he was born July 4, 1863. He is General Passenger Agent of the Rock Island System (railroad), headquarters Chicago; home, Kenilworth, Illinois.

They had children:

361. i. Leon Ballord[9] Allen, born at Davenport, January 9, 1891.
362. ii. Priscilla[9] Allen, born at Davenport, April 17, 1895.
363. iii. Francis Gerald[9] Allen, born at Davenport, February 6, 1898.

280. Belle[8] Ballord, daughter of Esek[7] Steere (*Rev. John Bates*,[6] *Lynde*,[5] *Zaccheus*,[4] *William*,[3] *Nathaniel*,[2] *William*[1]) and Frances A. (Webb) Ballord, was born in Davenport, September 16, 1868; she married Jennis Brock Richardson, son of David Nelson Richardson, who was the founder of the Davenport Democrat, of which newspaper Jennis Brock Richardson is now the manager. Mrs. Richardson is a member of the Society of Colonial Dames.

They had:

364. David[9] Nelson, born in Davenport, March 20, 1899.

281. John Gilman[8] Ballord, son of Esek[7] Steere (*Rev. John Bates*,[6] *Lynde*,[5] *Zaccheus*,[4] *William*,[3] *Nathaniel*,[2] *William*[1]) and Frances A. (Webb) Ballord, was born at Davenport, June 17, 1870. He was graduated by the Davenport High School, then entered a banking house; later, served some years in a lumber manufactory, and became a lumber merchant with his office at the Lumber Exchange at Minneapolis, where he is president of the Trimble Lumber Company; is of the firm of Wallace and Ballord, dealers in coast lumber; he is a member of the Sons

of the Revolution. He married, June 26, 1898, Marie Cooper Adams of Davenport; she is a graduate of Wellesley College with the degree of B.S.

They had:

365. John Adams[9] Ballord, born March 5, 1902.

282. Webb Rysee[8] Ballord, son of Esek[7] Steere (*Rev. John Bates,*[6] *Lynde,*[5] *Zaccheus,*[4] *William,*[3] *Nathaniel,*[2] *William*[1]) and Frances A. (Webb) Ballord, was born at Davenport, Iowa, March 12, 1876. He was matriculated by Iowa College, the Iowa State University, the University of Glasgow, Scotland; was graduated by the Webb Shipbuilding Academy of New York City. He resides at Minneapolis, Minnesota; is a member of the Colonial Wars Society; a life member of the Davenport Academy of Science. He married, July 10, 1906, Gertrude, daughter of Clinton Jones, of San Francisco, California.

284. Cora Olympe[8] Alton, daughter of John and Martha[7] George (*John George and Nancy*[6] *Ballord, Lynde,*[5] *Zaccheus,*[4] *William,*[3] *Nathaniel,*[2] *William*[1]) Alton, was born March 5, 1860. She married, as his first wife, October 16, 1879, Rev. Henry Martin, son of Rev. E. Martin and Hannah Kellog; he was born at Manchester, New Hampshire, April 2, 1851; was a graduate of the class of 1873, from Dartmouth College, and by the Union Theological Seminary in 1876; is now settled over a parish at Ekonk, Connecticut. She died March 4, 1882. He married (2), May 5, 1885, her sister, Mrs. Stella Georgette, widow of W. L. West.

Children by the second wife:

366. i. Eve Ester[9] Kellog, born September 13, 1886.
367. ii. Hanna Ruth[9] Kellog, born November 8, 1888.
368. iii. Ruby Stella[9] Kellog, born December 10, 1890.
369. iv. Ralph Martin[9] Kellog, born December 13, 1895.

285. MILLS[8] TOURTELLOTTE, son of Munroe Lynde[7] (*Jacob and Polly*[6] *Ballord, Lynde,*[5] *Zaccheus,*[4] *William,*[3] *Nathaniel,*[2] *William*[1]) Tourtelotte, was born at Holyoke, Massachusetts, August 31, 1853. He was graduated in the Law Class of the Wisconsin University of 1875, and is now in the practice of law at La Crosse, Wisconsin. He married, August 8, 1878, Lillie Clinton Woodbury, from East Somerville, Massachusetts; she was born November 15, 1858.

They had children:

370. i. Lillie Woodbury[9] Tourtellotte, born June 4, 1879; married George L. Bennet of Brooklyn, New York, and resides at Trenton, New Jersey.
371. ii. Augustus Munroe[9] Tourtellotte, born March 28, 1881.
372. iii. Wallace Lincoln[9] Tourtellotte, born May 13, 1888.
373. iv. Nathaniel Mills[9] Tourtellotte, born December 26, 1890.

287. JOHN FRANCIS[8] TOURTELLOTTE, son of Munroe Lynde[7] (*Jacob and Polly*[6] *Ballord, Lynde,*[5] *Zaccheus,*[4] *William,*[3] *Nathaniel,*[2] *William*[1]) and Louisa (Mills) Tourtellotte, was born at West Salem, Wisconsin, February 3, 1858. He was graduated by the University of Wisconsin, and is now settled in the practice of law at Denver, Colorado. He married, May 20, 1886, Edna R., daughter of Joseph and Lucretia Powers; she was born January 27, 1861.

They had children:

374. i. Louise L.[9] Tourtellotte, born June 27, 1887.
375. ii. Frances[9] Tourtellotte, born September 3, 1890.
376. iii. Margaret[9] Tourtellotte, born December 2, 1893.

294. NEWTON ALLEN[8] BALLARD, son of Stephen[7] (*Winthrop*[6] *Hilton and Mrs. Salome* (*Joslin–Alton*) *Ballard, Lynde,*[5] *Zaccheus,*[4] *William,*[3] *Nathaniel,*[2] *William*[1]) and Sarah (Day–Barber) Ballard, was born November 19, 1863; he married September 20, 1893, Carrie E. Clark.

They had:

377. Stanton Wallace[9] Ballard, born August 19, 1902.

295. ALICE MARION[8] BALLARD, daughter of Stephen[7] (*Winthrop*[6] *Hilton*, *Lynde*,[5] *Zaccheus*,[4] *William*,[3] *Nathaniel*,[2] *William*[1]) and Sarah Day (Barber) Ballard, was born December 8, 1865. She married, October 21, 1890, William Cranska; they both were killed in a railroad accident, January 24, 1892.

297. LAURA CORINNE[8] BALLARD, daughter of Stephen[7] (*Winthrop*[6] *Hilton*, *Lynde*,[5] *Zaccheus*,[4] *William*,[3] *Nathaniel*,[2] *William*[1]) and Sarah Day (Barber) Ballard, was born October 16, 1874. She married, June 1, 1899, Newton S. Child.

They had:

378. Ruth Ardelle[9] Child, born September 18, 1902.

303. HARRY WINTHROP[8] BALLARD, son of John[7] Winthrop (*Winthrop*[6] *Hilton*, *Lynde*,[5] *Zaccheus*,[4] *William*,[3] *Nathaniel*,[2] *William*[1]) and Martha A. (Blackmar) Ballard, was born at Davenport, Iowa, September 25, 1873. He was a student at the public schools of Davenport; was at the Pharmacy Department of the State University of Iowa, receiving the degree of Ph.C. in 1896. He now is the manager of the Ballard Drug and Dental Company, which was established in 1857 by Esek Steere Ballord with the firm name of Taylor & Ballord. Mr. Taylor retired in 1870. The firm name was continued as E. S. Ballord until 1871, when Mr. John Ballard was admitted, and the partnership was continued as the E. S. Ballord & Co. until 1903, when E. S. Ballord retired. Thus this business remained in one family for fifty years, and, it is hoped, will so continue for the coming one hundred years. Harry Winthrop Ballard married at Davenport, September 9, 1902, Nettie Olivia Monk.

They had:

379. Richard Winthrop[9] Ballard, born February 19, 1904.

APPENDIX.

BALLARD REUNIONS.

THE reunions of the direct descendants of Zaccheus[4] and Lynde[5] Ballard have become such a prominent feature in their history that, at the request of the author of this volume, I give a little sketch of them.

January 1, 1888, at a reception given by Stephen Ballard and wife at their 25th anniversary, at which time a goodly number of the Ballards were present, the remark was made by Sarah Ballard Spaulding, and warmly seconded by Salem Ballard, that it seemed so good to see so many Ballards all together, and so full of pleasure and enjoyment, that we ought to get together somewhere when it was warm weather and hold a grand Ballard picnic. This thought was so warmly applauded by all present that a committee appointed one to be held August 15, 1888, in Elliott's Grove, in Thompson.

The occasion was all that could be desired. Over one hundred were present. From Dudley, Woodstock, Pomfret, Putnam, Dayville, Thompson, Davenport, Ia., and Memphis, Tenn., came representatives of the Ballards.

A history of the Ballards from William[1] of Lynn, born Sanford Priors, Warwickshire, England, baptized August 13, 1603, to the present time, taken largely from a report of E. S. Ballord of Davenport, Ia., was prepared and read by Stephen Ballard.

The occasion seemed to call for something more permanent, and an organization was formed with the provision that we should meet biennially as near the middle of August as possible.

Samuel Spaulding was elected president, Newton Ballard secretary and treasurer, William Converse elected collector, and Stephen Ballard historian.

The plates used at dinner on this occasion were all printed "Ballard Reunion, Elliott's Grove, Aug. 15, 1888." "Keep your record clean." This motto has been permanently adopted, and we are most happy to say that it has been faithfully kept. And it is also reported that as yet none of the Ballards have been obliged to go "over the hills to the poorhouse," unless it was to make it profitable.

At this meeting the seven oldest Ballards, children of Lynde, were present, namely, Winthrop, Valentine, Hamilton, Salem, Zaccheus, Sarah, and Elizabeth. But two of them are living at present.

After the second meeting, in 1890, it was voted to hold the reunions yearly instead of biennially, and the place of meeting was soon changed to Nichols' Grove, where they have been held ever since.

Quite a number of interesting events have occurred in the eighteen years, which, had we space, we would like to report. I will refer to only one or two.

The first one, because it has money in it.

The historian, Mrs. Clarance Nash, in her report for the year, spoke of the unkempt condition of the Bates Cemetery, so-called, where lie buried the remains of Zaccheus and Lynde Ballord, and suggested that a fund be raised, the income of which to perpetually keep these plots in better condition. This was highly approved of, and a good sum was immediately contributed, the income of which will be sufficient to always keep their graves in good condition. Samuel Spaulding was appointed fund agent. The money he soon deposited in the Putnam Savings Bank.

I am glad to report that the plots of Zaccheus and Lynde Ballord have been spaded up, reseeded, and indeed all the headstones and markers in Bates Cemetery have been reset and straightened.

BALLARD REUNION, 1903.

In 1901, the historian, M. Helen Converse, was requested to compile the reports for the last twelve years, tabulating the births, deaths, and marriages, with the dates of each given correctly, which she did, giving 68 births, 37 deaths, and 37 marriages. All were so highly pleased with this report and with its value for future reference, that it was immediately voted to have this report, together with the first report in 1888, and some incidents in other reports, printed in pamphlet form. Three hundred copies were printed, and over 250 of these have been distributed.

These annual reunions have become such an interesting feature that they are anxiously looked forward to by both old and young; and in numbers and interest increase each year.

STEPHEN BALLARD,
Secretary.

THOMPSON, CONN., JAN. 8, 1907.

INDEX OF NAMES.

BALLARD—BALLORD.

BALLARD.

Abby 25, 49
Abigail 2, 43
Alice 6, 12
Alice Marion 44, 56
Alida Mandell Amy . . 50
Amy 27, 50
Arthur Scott Winfield . . 26
Arthur W. 32

Bertha 50
Bertha Estella 44

Carlin 48
Charles Henry 48
Charles Herbert 48
Chester Salem 49

Daniel L. 48

Ebenezer 3
Elizabeth 1, 2, 11, 27
Ella Ida 44
Ellen S. 24, 46
Emily Ann 24
Emma Jane 48
Emma L. 26
Emma Luella 26
Esek Steere 21
Esther 3

Frances Maria 21, 39
Frank Hollis 27, 49

George H. 48
George Haven 14
George Vernon 24, 47
Gertrude 46
Grace Tracy 48
Hamilton 11, 24
Harry Winthrop . . . 46, 56
Helen Cranska 48
Hester 1, 2
Horatio Joslyn 46
Horatio Nelson 23, 43

Ida M. 32

Jemima 2
Jennie M. 32
John 1, 2
John Anson 25
John Bates 11, 20
John Hudson 49
John Lynde 26, 49
John Winthrop 23, 45
Joseph 3
Julia Ann 48
Julia Augusta 23, 44
Julius H. 25

Katherine Augusta . . 21, 40½

Laura Corinne 44, 56
Leonidas 25, 48
Lillian Abbie 50
Louis Salem 26
Louise Florence 50
Lucy Kyle 44

Margaret Augusta . . . 24, 47
Martha 11
Martha Frances 46
Martha Josette 24, 47
Mary 2, 3
Mary Carolina 21, 40½

Mary Lynde 26
Nancy 11, 21
Nathaniel 1, 2, 3
Newton Allen . . . 44, 46, 55
Noel Oscar 46, 50

Olive Chandler 50

Polly 11, 22

Rebecca 2
Richard Winthrop 56
Robert Francis 49
Ruth Evelyn 50

Salem Lynde . 11, 26, Appendix
Samuel 3
Sarah 2, 5
Sarah Robinson 11, 25
Stanton Wallace 55
Stephen . . 3, 23, 44, Appendix
Sumner Salem 49
Susannah 2
Sylvanus 3

Timothy 3

Valentine 11, 24, 47

William 1, 2, 3
William Francis 48
Winthrop 44
Winthrop Hilton . . 11, 22, 44

Zaccheus 3
Zaccheus A. 11, 26

BALLORD.

Alice 6, 12
Arthur W. 32

Belle 40, 53
Bernice 30
Bessie Webb 40

Charles Herbert 32

Eleanor 29
Elizabeth Gooch 5, 7
Esek Steere . . 39, Appendix

George Haven 14

Ida M. 32

James Seymour 14
Jennie M. 32, 51
John Adams 54
John Gilman 40, 53
John Winthrop 14

Katherine Augusta . . . 40, 52

Lewis Kimball 14
Lynde 4, 6, 10

Marietta 15
Martha 6, 9
Mary 6, 9
Mehitable 6
Miletus Appleton . . . 15, 32

Nancy 6. 10
Nancy Emeline 14, 29
Nancy Valentine . . . 8, 15
Nathan Kimball 15
Nathan Prentice 8, 15
Nellie 32

Prentice 32

Rollins Ebenezer 14

Sarah 5, 8
Sarah Ann 14, 29
Susan 14

Ursula 14, 30

Webb Rysee 40, 54
William 5, 7
William Lynde . . . 8, 13, 29
William Prentice . . . 14, 29

Zaccheus 4

INTERMARRIAGES AND OTHER NAMES.

ADAMS.

Henry 40
John 40
John Quincy 40
Marie Cooper 40, 54
Samuel 40

ALDEN.

John 40

ALDRICH.

Hannah 13
Paul L. 13

ALLEN.

Francis Gerald 53
Katherine Augusta . . . 40, 52
Leon Ballord 53
Leon Menard 53
Phineas 9
Polly Carroll 9
Priscilla 53

ALLERTON.

Isaac 11

ALTON.

Anna 52
Benjamin 23, 26
Cora 52
Cora Olympe 41, 54
Ellen 52
Erastus 37, 52
Frank 52
Hannah 12
Harriet Francis 37, 52
Jane 37, 52
John 52
Martha George 41
Orlando 52
Roscoe 52
Salome 23, 33
S. S. 41
Stella Georgette 41, 54

ANDERSON.

Abby 49
Abby Ballard 25
Charles Warren 25, 49
Flora May 49

ANGIER.

George M. 51

ARNOLD.

Benedict 43
Harriet 43

AUSTIN.

Sarah B. 25

BACON.

Annie E. 25
Nancy 35

BAILEY.

Ella Elizabeth 31
Ledyard 31

BAKER.

Sarah R. 18
William 18

BALDWIN.

Susannah 8, 14

BARBER.

Sarah Day 44
William 44

BEARDSLEY.

Lockwood 17
Lydia Robinson 17

BELLOWS.

Adeline 14

BENNETT.

George L. 55

BERNON.

Gabriel 22

BERRET.

Mary 48

BIXBY.

Franklin 37
Marion 37
Noadiah 37
Sarah Joslyn 37

BLACKMAR.

Martha A. 46
Samuel Knapp 46

BLASHFIELD.

Ellen S. 25

BODA.

Boyd 30
John Winthrop 30

BOWDISH.

John Salton 51

BRADFORD.

William 40

BROWN.

Charles A. 25

BRUCE.

Albertus 12, 27
Elizabeth 27

BATES.

Alice 9
Alice Bertha 38
Betsey 9
Caroline 39
Charles Robbins 19
Clement 9, 11
Elizabeth Graham 38
George Edmund 19
Hale 9
Helen Phelps 38
James 9, 19
James Field 38
James Hale 19, 37
John H. 20
Martha 9, 20
Minnie 37
Nancy 9, 20
Obediah 9
Orrin 6
Polly 10
Rhoda 9
Ruth 9
Zaccheus 9

BURNS.

Isabel 26

BURRELL.

Frank A. 36
Luella A. 36

BURROUGHS.

Lucy 10

CALL.

Esther 14

CARGO.

Lelia Adelaide B. 44

CARPENTER.

Alice Margaret 47
Clara Louise 47

Emily Ann 24
Fannie 47
Josephine Cook 47
Martha Josette 47
Myra Annie 47
Samuel 24
Vernon 24, 47

CARROLL.

Betsey 9
Daniel 9
Francis 9
Nathaniel 9, 37
Polly 9
Salome 9
Solomon 9
Sophia 9, 18
William 9

CAWLEY.

Anne 30
Frank E. 30
Franklin 30
Perley Fremont 30
Sarah Louise 30
Susannah Haven 30

CHANDLER.

Abbie Holmes 27, 50

CHASE.

Alice Mabel 46
Alice May 37
Carrie Louise 46
Cassius 52
Charles Valentine 46
Chevy John 19, 37
Clarence Page 37
Ellen S. 46
Helen Josette 46
John 46
Martha Lambert 46
Mary Cleora 37
Mary Ellen 46
Myra Annie 46
Nathan 24, 46
Warren Augustus 46
Rev. William 45

CHILD.

Jennie 52
Jessie 52
Newton S. 56
Ruth Ardelle 56

CLARK.

Carrie E. 55
John 20
John H. 20
John Bates, Prof. . . . 20, 28
William 47

CLAYS.

Elizabeth 4

COLFAX.

Harriot 20

CONVERSE.

Alfred 45
Frederick 45
Grace Agnes 45
Julia Augusta 45
Mary Helen . . . 45, Appendix
William 45

COOK.

Lovinia Chapman 36
Mordington 36

CRABBE.

Ann Cawley 30
M. 30

CRANSKA.

Isabel 24, 47
William 56

CROSBY.

Ateresta Dike 12, 28
Cynthia 9
Deacon 28
Hannah 28
Jerome 28
Joseph T. 28
Talcott 28

CROUCH.

John Baker, Dr. 46
Martha Frances 46

CUDWORTH.

Rachel 36

CUTT.

Arletta 32

DAVIDSON.

Dorothy 12

DAY.

Albert L. 31
Amelia Barker 31
David Ballord 15, 31
Elbridge Gerry 15
Ella Elizabeth 31
Emma Frances 31
Hattie I. 31
James 15, 31
James Madison 15
Louisa 15
Nancy Ballord 15
Nancy May 31
Nancy Valentine 15, 31
Philesta 15
Sarah 15
Susan 31
Susannah Haven . . . 15, 30
Thomas Jefferson 15

DIKE.

Alice Ballord 12
Albyn N. 12
Appleton 12
Arba B. 12, 28
Ataresta 12, 28
Charlotte 28
Dorothy 12
Elizabeth 25
Joseph 12
Mary Ann 28
Rhoda N. 12, 28
Thomas 12
William H. 28

DONNIE.

Alexander 35
Sarah Green 35

DUNCAN.

Ann 19, 38

EDDY.

Frederick 46
Martha Lambert 46
Ely Abel Chapin 15

ELLIS.

Jonathan 5

ELY.

Abel Chapman 15

EMORY.

John, Dr. 19
Cleora Page 19

EPITOL.

Josephine 46

EVANS.

Lillian 46

FARQUHAR.

Sally 26, 49

FAY.

Elizabeth 7

FENTON.

E. W. 31
Hattie I. 31

FIELD.

Martha 16
Mary Elizabeth 19, 38

FINK.

Ellis 32
Ida M. 32

FINN.
Bertha 26

FREESE.
Rachel 21

FULLER.
Charles 33
Eveline Robinson 33

GAINES.
Lucy Elizabeth 35

GALINGER.
Emma Jane 48
Harrison 48

GEMMEY.
Emma Frances 31
William L. 31

GEORGE.
Andrew 22
Emery 22
John 21
John Eaton 22
Martha 22, 41
Nancy Ballord 21

GILCHRIST.
——— 34

GILBERT.
Burton 52

GILMAN.
Augusta Maria 21, 39
Edmund 21
John 21
Rachel 21

GOLDSMITH.
Emma 33

GOODRICH.
Charles L. 31
Susan Day 31

GOOCH.
Elizabeth 4

GREEN.
Amy 11
Carrie . . . . . - 35
Fredrick S. . . . . - 35
Lavina Chapman . . . 17, 36
Marietta 17, 35
Milton . . . . , . . . 17
Nancy 17, 36
Phebe Robinson 8, 17
Polly Seymour 17, 34
Salem . . . . . , 11
Sarah - 17, 35
Seymour 8, 17
Volney Ballard 17, 35
William 11

HAGEMAN.
Joseph 30

HARRINGTON.
Calvin J. 32
Nellie Ballard , ... 39

HATHERINGTON.
Annie E. 28

HAVEN.
Adeline Page 19
Augustus 19
Susannah 7, 15

HAWKINS.
Sophia 48

HOAG.
Rhoda 33

HOBBY.
Sir Charles 5

HOLLISTER.
Alexander S. 33
Mary Jane 33

HOLMES.

Abigail 23
Aurilla 48
Ellen 24
Lucy 23
Stephen 23

HOUGHTON.

James 47

HOYLE.

Ellsworth 37
Lynde 37
Marion Bixby 37

HULL.

Martha 34

HUNTINGTON.

Chartlotte 20

INGOLLS.

Lucinda Robinson 33
Mr. 33

IVORY.

Deborah 3

JACOBS.

Abel 10
Betsey 10
Elmira 12
Hale 10
John 10, 12
Louisa 37
Nancy 10
Nancy Ballord 10

JOHNSON.

Eben 48
Marie L. 27, 50

JONES.

Caroline M. 15, 32
Clinton 54
Daniel P. 15
Gertrude 54

JOSLIN.

Achsa 18, 24
Alice 28
Easter 18
Erastus 18
John 18, 36
Lyman 12
Lyman E. 12, 28
Nathaniel 36
Rhoda N. 28
Salome 18, 36
Sarah 18, 37
Sophia Carroll 18

JUDKINS.

Clifton D. 50

KEISTER.

Daniel W 31

KELLOGG.

Cora Olymphe 41, 54
Eve Ester 54
Hannah Ruth 54
Martin, Rev. 54
Ralph Martin 54
Rubby Stella 54
Stella Georgette 54

KENDALL.

Mr. 37

KIMBALL.

Polly 15

LANE.

Luther 13
Sarah Stone 13

LELY.

Sir Peter 5

LOVEJOY.

Elizabeth Ann 31

LUCE.

Fidelia E. 34
Frank 34

LYNDE.

Samuel, Judge 10
Simon, Judge 10

MANNING.

Isabel 7

MAPES.

Hannah R. 33
Harry 33
Lucinda 33
Mary Jane 33

MASON.

Nathaniel 7
Sally Stone 7

MATHEWS.

Ella May 30
Francis W. 30
Luther B. 30
Ursula 30
Winfred 30

MATHEWSON.
(See MATHEWS, also.)

Albert 33
Albert Morris 34
Ceylon 34
Clara 34
Luther B. 14
Mary R. 33
Ursula B. 14

MAY.

Ruth B. 25

MERRILL.

Mary R. 18
Voltier 18

MEYERS.

Eliphalet 18
Henry 18
Nancy R. 18

MILLS.

Albert A. 36
Alice R. 8, 18, 34
Helen V. 36
James C. 25, 47
James Whipple 47
Julius 36
Luella A. 36
Louisa 41
Margaret Augusta 24
Minnie Mabel 47
Phebe 36
Roger Bidwell 8, 18
Sarah B. 18
William R. 18, 36

MOORE.

Susannah R. 16
Welcome 16

MONK.

Nettie Olivia 56

MORTON.

C. E. 30

MURDOCK.

Hannah Robinson 33
George 33

NASH.

Mrs. Clarence . . . Appendix

NEWDIGATE . . 5

NICHOLS.

Harriet Francis 52
J. Clinton 52
Jerome 52
Jessie Child 52

NOYES.

Mr. 48

PACKARD.

Arletta 32
Calvin 32

Olneys 12

PAGE.

Adeline 19
Alice 20
Benjamin 19
Cleora 19
James Bates 20
Martha 19
Nancy Bates 20
Rhoda 19
Samuel, Colonel 20

PARKER.

Joseph L. 13

PEROZ.

Abiel 13
C. 13

PIERCE.

Clark 46
Phœbia 12

PLUMMER.

Adelaide 45

POWELL.

Charles D. 31
Nancy Mary 31

POWERS.

Edna R. 41, 55
Joseph 55
Lucretia 55

PRATT.

Reuben 7
Ruth Howe Stone 7

PRINCE.

Julia 25

PROCTOR.

Isabel 20

PURDY.

Fred O. 50
Olive Chandler 50

RAMSDELL.

Frank B. 44, 50
Hezekiah 27, 50
Olin 50

READ.

Ambra 13
E. F. 13

REDHEAD.

J. F. 35

RICH.

Phœbe 18, 36

RICHARDSON.

Belle Ballord 40, 53
David Nelson 53
Jennis Brock 40, 53

ROBBINS.

Sarah 19
Zachariah 19

ROBERTS.

George 36
Nancy Green 36

ROBINSON.

Alfred 33
Alice 8, 18
Betsey 8, 16
Charlotte 17
Edmund Skiff 16, 32
Elisha 16, 34
Eveline 33
Fidelia E. 34
George F. 16, 33
H. Duane 34
Hannah 16, 33
Lucinda 33
Lucy 17
Lydia 8, 17
Martha 32
Mary 8, 16, 18, 32, 33
Micaiah 8

Nancy 8, 18
Philanda 16, 34
Phœbe 8, 17
Reuben 8
Sarah 8, 33
Seth 8, 16, 32
Silas 8, 17
Susannah 8, 16

ROSS.

Sarah Jane 14

ROUNDS.

Elizabeth 33

ROWELL.

Charles 35

RYAN.

Nelly 48

SEYMOUR.

Nancy 14

SHUMAN.

Ann 37

SIMONDS.

Daniel 7

SHERMAN.

General 42

SHUMWAY.

Ann 37, 51

SIMPSON.

Rev. A. B. 49

SIMS.

James A. 43
Mary C. 23, 43

SKIFF.

Alanson 16
Betsey Robinson 16
Charles F. 36
Edmund 16
Helen V. Mills 36
Lewis 16
Lucinda 16
Lucine 16
William P. 16

SKINNER.

Alice Bates 16

SMITH.

Augustus Wright 49
Chauncy 34
Chester M. 35
Florence C. 35
Merrit 35
Nancy 20
Polly Seymour 34
Rhoda Bates 10
Seymour Green 35
William 10, 20

SPALDING.

Caroline Elizabeth 25
Jerome Irving 25
Samuel Knight . 25 Appendix
Sarah Jane 25
Sarah Robinson . 25 Appendix
Simon 25

STANLEY.

Myrtle 49

STICKNEY.

Charles 14, 29
Cynthia 14
Nancy Emeline 14, 29
W. E. 29

STILES.

Lavinia 28

STONE.

Ambra 12
Anna 12
Artemas 7

Betsey Valentine . . . 7, 12
Edmund 12
Elizabeth 12
Elizabeth Gooch 7
Era (Eva) 48
Gregory 7
Hannah 12
Hezekiah 7
Jesse 7
John 7, 12
Louisa 12
Martin 7, 12
Moses 7
Nancy 7, 12
Nathaniel 7
Ruth Howe 7
Sally 7
Sarah 12
Solon 12

STRATTON.

Hiram 32
Mary R. 32

SULLIVAN.

Mr. 33
Sarah Robinson 33

SUPPINGER.

Eleanor Ballard 29
George 29

SUSSEMIHL.

Gertrude Ballard 46
Ludwig 46

TAINTOR.

James U. 40½

TANNER.

Benjamin 35
Etta 35
Marietta Green 35

TAYLOR.

Elizabeth 19
A. C. 39

THOMPSON.

Emma 14, 24

TOURTELLOTTE.

Abraham 22
Augustus Munroe 55
Augustus Valentine . . . 22
Frances 55
Harriot Arnold 43
Harriot Frances 43
Harriot Lucina 43
Jacob 22
Jacob Francis 22, 43
John Eaton 22, 42
John Francis 41, 55
Lillie Woodbury 55
Lincoln Hamilton 41
Louise L. 55
Louisa Mills 41
Margaret 55
Mills 41, 55
M. L. C. 41
Munroe Lynde 22, 41
Nathaniel Mills 55
Polly Ballard 22
Wallace Lincoln 55

VALENTINE.

Elizabeth 4
Elizabeth Gooch 4
John 4
Mary 4, 5
Thomas 4

VAN DEUSEN.

R. T. 48

WARNER.

Harriet S. 26

WEBB.

Christopher 40
Frances A. 40
Zerah 40

WEBBER.

Sarah 10

WEBSTER.
Henry 32

WELLES.
Adelbert 34
Cora Hannah 51
Edwin A. 33, 51
Ella A. 51
Flora Lydia 51
Fanny M. 51
Marcus Morris 34
Philanda Robinson 34

WEST.
Stella Georgette 54
W. L. 41, 54

WESTON.
Arthur 51
Bertha 51
Frank A. 51
Joseph D. 32, 51

WHITMORE.
John 7

WHITNEY.
Mary Ann 27, 50

WILLIS.
George 25

WRIGHT.
Flora 32
John 14, 29
Lucian 29
Reuben 29, 32
Sarah Ann 29
William Kimball 29

WOODBURY.
Lillie Clinton 41, 55

YOUNG.
Freelove 26

CORRIGENDA.

Page 2. Nathaniel Ballard married Rebecca Hudson.

Page 5. Zaccheus Ballord's widow married (2) Jonathan Ellis.

Page 9. Strike out "or so."

Page 23. Mrs. Salome (Joslin), widow of Benjamin Alton, was a great granddaughter of Zaccheus Ballord.

Page 24. Ellen Holmes died in 1906.

Page 24. First cousin, one remove.

Page 46. No. 304. Susemihil instead of Sussenmihl.

Page 50. No. 341. For Martha, read Bertha Ballard.

Page 51. No. 350. For Oneto, read Oneonto.

The Ballards of the sixth generation and their descendants used the early form of Ballard with the exception of Mr. Esek Steere Ballord, who, with his immediate family, spelled it with an "o," so adopting the form used by Zaccheus Ballord. These two forms were intended to be strictly followed in this monograph, and where there are deviations they were not noticed until too late to change them.

BOSTON PUBLIC LIBRARY
3 9999 06174 193 8